

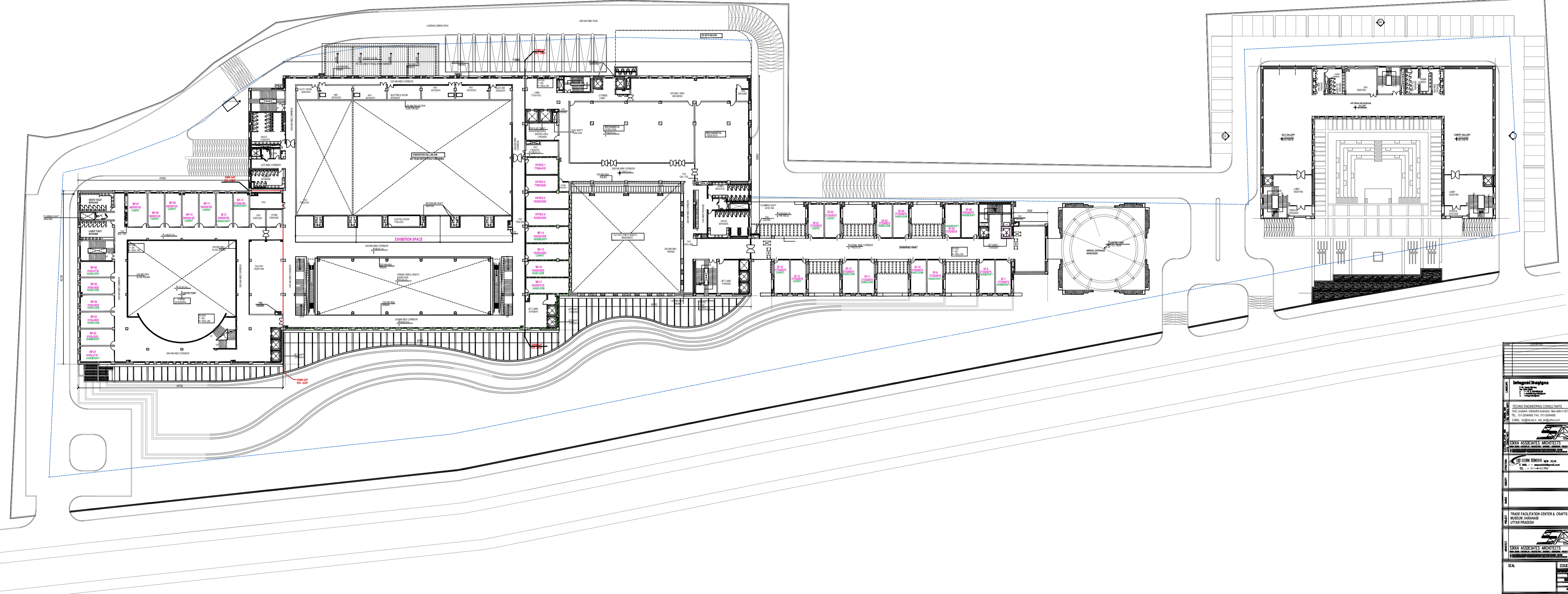

**GENERAL NOTES**

1. ALL WORK SHALL BE IN ACCORDANCE WITH THE LATEST EDITIONS OF THE INDIAN STANDARDS.
2. THE CONTRACTOR SHALL BE RESPONSIBLE FOR OBTAINING ALL NECESSARY PERMITS AND APPROVALS FROM THE LOCAL AUTHORITIES.
3. THE CONTRACTOR SHALL MAINTAIN ACCESS TO ALL ADJACENT PROPERTIES AND UTILITIES AT ALL TIMES.
4. ALL MATERIALS AND WORKMANSHIP SHALL BE SUBJECT TO INSPECTION AND APPROVAL BY THE ARCHITECT.
5. THE CONTRACTOR SHALL PROTECT ALL EXISTING UTILITIES AND STRUCTURES TO REMAIN.
6. ALL DIMENSIONS SHALL BE AS SHOWN UNLESS OTHERWISE SPECIFIED.
7. THE CONTRACTOR SHALL MAINTAIN A SAFE WORKING ENVIRONMENT AT ALL TIMES.
8. ALL WASTE SHALL BE PROPERLY DISPOSED AT THE END OF EACH DAY.
9. THE CONTRACTOR SHALL MAINTAIN RECORDS OF ALL WORK DONE AND MATERIALS USED.
10. THE CONTRACTOR SHALL BE RESPONSIBLE FOR OBTAINING ALL NECESSARY INSURANCE COVERAGE.



**FIRST FLOOR PLAN**

LEGEND	NUMBER	
MF	MARTS ON FIRST FLOOR	17+(OFFICE)
SF	SHOPS ON FIRST FLOOR ( BANARAS HAAT)	14

**Integral Designs**  
 ARCHITECTS

**SEKHA ASSOCIATES ARCHITECTS**  
 ARCHITECTS

**TRADE FACILITY CENTER & CRAFTS MUSEUM VARANASI UTTAR PRADESH**

**SCALE** 1/8" = 1'-0"

**DATE ISSUED** 07/25

**DRAWN BY** SENU

**CHECKED BY** SRIVATSAV

**FIRST FLOOR PLAN**



GENERAL NOTES	
1.	SEE GENERAL NOTES TO THE PROJECT.
2.	ALL WORK SHALL BE IN ACCORDANCE WITH THE LATEST EDITIONS OF THE S.P. 20-22 AND S.P. 20-23.
3.	ALL MATERIALS SHALL BE APPROVED BY THE ARCHITECT PRIOR TO INSTALLATION.
4.	PROTECT ALL EXISTING WORK AND UTILITIES DURING CONSTRUCTION.
5.	MAINTAIN CLEAR ACCESS TO ALL EXITS AND FIRE ESCAPES AT ALL TIMES.
6.	PROTECT ALL ADJACENT PROPERTIES AND UTILITIES.
7.	ALL WORK SHALL BE COMPLETED WITHIN THE SPECIFIED TIME FRAME.
8.	KEEP THE WORK AREA CLEAN AND FREE OF OBSTACLES.
9.	PROTECT ALL EXISTING STRUCTURAL MEMBERS AND UTILITIES.
10.	ALL WORK SHALL BE SUBJECT TO INSPECTION AND APPROVAL BY THE ARCHITECT.

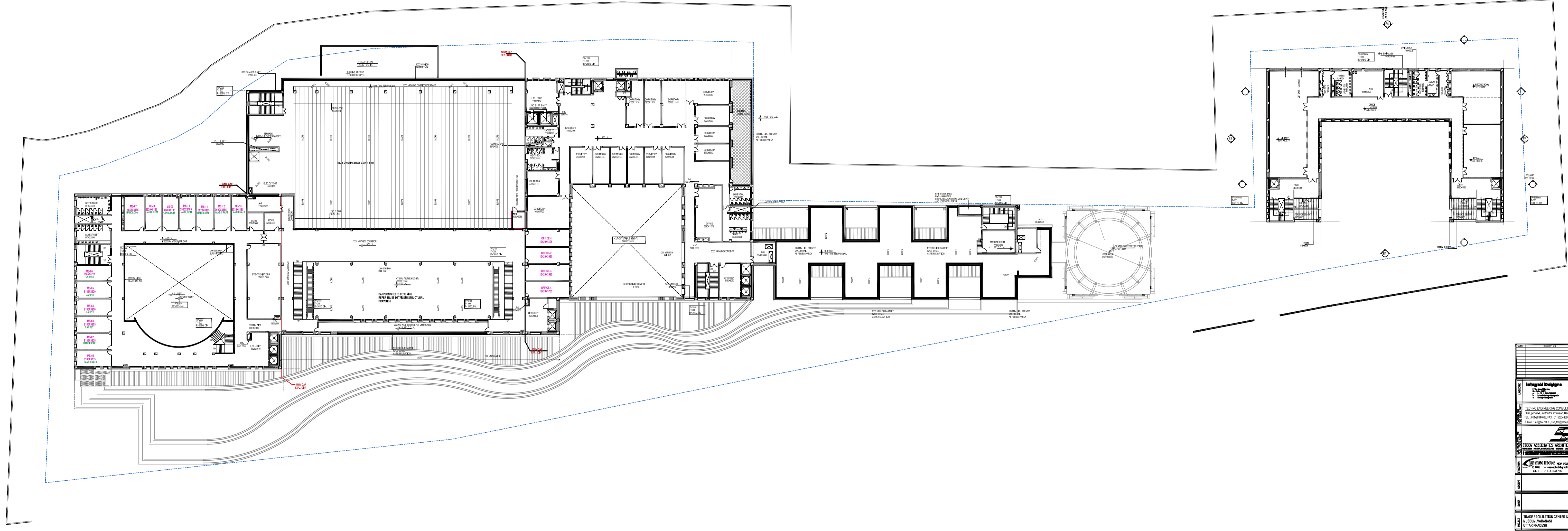

**SECOND FLOOR PLAN**

LEGEND		NUMBER
MS	MARTS ON SECOND FLOOR	134(OFFICES)

<b>Integrated Engineering</b> 1234567890 1234567890	
<b>TECHNO ENGINEERING CONSULTANTS</b> 1234567890 1234567890 1234567890 1234567890	
<b>SAA ASSOCIATES ARCHITECTS</b> 1234567890 1234567890 1234567890 1234567890	
<b>TRADE FACILITATION CENTER &amp; CRAFTS MUSEUM, VARANASI</b> 1234567890 1234567890 1234567890 1234567890	
<b>SCALE</b> 100:1 A1 <b>DATE ISSUED</b> 07/25 <b>DRAWN BY</b> RENU <b>CHECKED BY</b> SHREYASW	
<b>SECOND FLOOR PLAN</b>	

GENERAL NOTES	
1.	SEE GENERAL NOTES TO THE DRAWINGS.
2.	ALL WORK SHALL BE IN ACCORDANCE WITH THE CANADIAN NATIONAL BUILDING CODE (CNBC) AND ALL APPLICABLE BY-LAWS.
3.	ALL MATERIALS AND WORKMANSHIP SHALL BE SUBJECT TO INSPECTION AND APPROVAL BY THE LOCAL BUILDING DEPARTMENT.
4.	ALL DIMENSIONS ARE TO FACE UNLESS OTHERWISE NOTED.
5.	ALL FINISHES SHALL BE AS NOTED ON THE DRAWINGS.
6.	ALL WORK SHALL BE COMPLETED WITHIN THE SPECIFIED TIME FRAME.
7.	ALL WORK SHALL BE DONE IN ACCORDANCE WITH THE PROJECT PROGRAM AND SPECIFICATIONS.
8.	ALL WORK SHALL BE DONE IN ACCORDANCE WITH THE PROJECT SCHEDULE.
9.	ALL WORK SHALL BE DONE IN ACCORDANCE WITH THE PROJECT BUDGET.
10.	ALL WORK SHALL BE DONE IN ACCORDANCE WITH THE PROJECT QUALITY CONTROL PLAN.

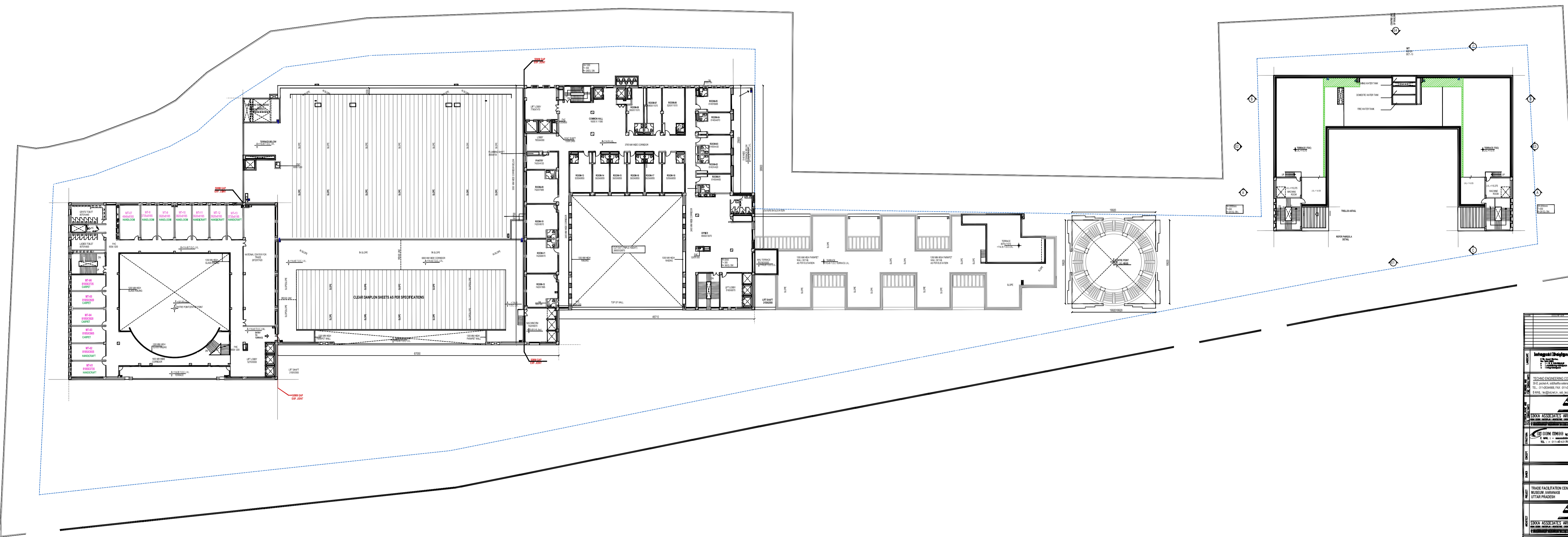

**THIRD FLOOR PLAN**

LEGEND	NUMBER
MT	MARTS ON THIRD FLOOR
13	

<b>Integrated Design</b> 1234567890 1234567890	
<b>TECHNO ENGINEERING CONSULTANTS</b> 1234567890 1234567890 1234567890 1234567890	
<b>SAA ASSOCIATES ARCHITECTS</b> 1234567890 1234567890 1234567890 1234567890	
<b>TRADE FACILITATION CENTER &amp; CRAFTS</b> 1234567890 1234567890 1234567890 1234567890	
<b>SAA ASSOCIATES ARCHITECTS</b> 1234567890 1234567890 1234567890 1234567890	
SCALE	ISSUED FOR
DATE ISSUED	DATE
DRAWN BY	REVISION
CHECKED BY	REVISION
THIRD FLOOR PLAN	