

Annexure III

**DRAFT PROJECT INFORMATION MEMORANDUM
FOR
SELECTION OF AGENCY FOR PROVIDING
COMPREHENSIVE FACILITY MANAGEMENT SERVICES
AT
DEENDAYAL HASTKALA SANKUL (TRADE CENTRE & MUSEUM)
VARANASI**

MINISTRY OF TEXTILES

UDYOG BHAWAN, NEW DELHI – 110 011



DEENDAYAL HASTKALA SANKUL (TRADE CENTRE & MUSEUM), VARANASI

Table of Contents

The Project: Deendayal Hastkala Sankul (Trade Centre and Museum), Varanasi	4
i. About the Facility:.....	4
ii. Facility Chart	5
iii. Site Location and Connectivity:	7
Annexure 1: Detailed Project Description :	8
i. BLOCK 1: MARTS CUM OFFICE BLOCK:	8
ii. BLOCK 2: CONVENTION CUM EXHIBITION HALL:	13
iii. BLOCK 3: FOOD COURT CUM GUEST HOUSE:.....	15
iv. BLOCK 4: SHOPING ARCADE	19
v. BLOCK 5: CRAFTS MUSEUM.....	20
vi. BUILDING INFRASTRUCTURE AVAILABLE	21
vii. DESCRIPTION OF AVAILABLE FURNITURE	24
Comprehensive detail of infrastructure available at Deendayal Hastkala Sankul (Trade Centre and Museum):	26
Drawings for DEENDAYAL HASTKALA SANKUL:	207

DISCLAIMER

Note: This document has been prepared by NHDC solely for the purpose of providing information to potential bidders. It is provided on a confidential basis and is not to be distributed or reproduced in whole or in part without the prior written consent of NHDC. This document does not purport to contain all the information that a potential partner or any other interested party may require. It does not take into account the individual circumstances, financial situation, investment objectives or requirements of a potential bidders or any other person. It is intended to be used as a guide only and does not constitute advice, including without limitation, investment or any other type of advice. The information contained in this document does not constitute any offer or contract, including for sale or otherwise. Any potential partner or any other interested party should obtain independent financial, taxation, accounting, legal and other advice to assist them in making their own decisions and assessment appropriate to their circumstances. NHDC and its advisors assume that any person who reads or uses this document is capable of evaluating the merits and risks of any investment or other decision with respect to a property transaction, its suitability and its financial, taxation, accounting and legal implications without any reliance on this document. This document may contain information prepared by third parties. Figures, calculations and other information contained in this document that has been provided to NHDC by third parties have not been independently verified by NHDC. Any projections or analyses represent best estimates only and may be based on assumptions, which, while reasonable, may not be correct. Past performance of any property described in this document is not a reliable indication of future performance of such property. At all times, NHDC acts as an Authority only. Except where otherwise provided, all references to rent, income or price are Tax/GST exclusive. Users should not rely on any information contained in this document as a statement or representation of fact and must make their own enquiries to verify and satisfy themselves of all aspects of such information, including without limitation, any income, rentals, dimensions, areas, zoning and permits. While the information in this document has been prepared in good faith and with due care, no representations or warranties are made (express or implied) as to the accuracy, currency, completeness, suitability or otherwise of such information. NHDC, its advisors, officers, employees, subcontractors and agents shall not be liable (except to the extent that liability under statute or by operation of law cannot be excluded) to any person for any loss, liability, damage or expense arising directly or indirectly from or connected in any way with any use of or reliance on such information. The RFP stage for selection of Private Partner will be independent of the EOI stage proposed in this document.

The Project: Deendayal Hastkala Sankul (Trade Centre and Museum), Varanasi

i. About the Facility:

Deendayal Hastkala Sankul (Trade Centre & Museum) earlier names as Trade Facilitation Centre and Crafts Museum, is a modern and integrated facility developed by Ministry of Textiles, Govt. of India to support Handloom and Handicraft sector of Varanasi and nearby areas, by providing platform for trade enhancement, facilitation to both domestic and international buyers and carry forward the rich traditions of Handloom and Handicrafts of Varanasi region.

The complex has been developed over a contiguous land of approx. 7.93 acres, at Bada Lalpur, Varanasi. The project encompasses a constructed area of approx. 43,450 square meter, with sub-components including Shops, Food Kiosks, Restaurants, Marts / Offices, Bank and ATM, Foreign Currency Exchange Office, Guest Rooms, Dormitories, Stalls / Kiosks, parking facility for more than 500 cars, space for cultural and social functions, Handloom and Handicraft exhibitions, Craft Museum along with Amphitheatre and Souvenir Shop.

The state of the art facilities offered at Deendayal Hastkala Sankul (Trade Centre & Museum), are equipped with Building Management Systems (BMS), central air conditioning and ventilation systems, power backup, fire protection and public address systems, lifts/escalators for ease of public movement on all levels and centrally monitored CCTV system for safety and security. Supporting infrastructure includes HT Panels, AC Plant, Pump room, AHU, Water Treatment Plant, Sewage Treatment Plant, surface and basement parking facilities.



Figure 1: Birds eye view of Deendayal Hastkala Sankul (Trade center & Museum), Varanasi

ii. Facility Chart

Floors	BLOCK 1 Marts cum Office	BLOCK 2 Convention Centre cum Exhibition	BLOCK 3 Food Court cum Guest House	BLOCK 4 Shopping Arcade	Entrance Plaza	BLOCK 5 Museum
Basement (2 levels)	Parking capacity (369 no's of cars 434 no's of 2 wheelers approx.)			-	-	Currently operated and managed by separate operator.
Ground Floor	<ul style="list-style-type: none"> • Bank • Marts (08 no's) • Exhibition Space (open courtyard) • Public Amenities 	<ul style="list-style-type: none"> • Convention Centre with VIP Lounge and green rooms. • Atrium (Triple height) • Exhibition Gallery • Atrium and convention center can be converted to exhibition space. • Public Amenities 	<ul style="list-style-type: none"> • Food Kiosks (9 no's) • Kitchen Area/ Store • Indoor Seating Area • Courtyard Seating Area • Public Amenities • Courtyard can be converted to multi-purpose exhibition space. 	<ul style="list-style-type: none"> • Enquiry Counter • Shops (14 no's), • Space for Kiosks. 	Entrance Plaza with courtyard surrounded with 18 M high petals	
1st Floor	<ul style="list-style-type: none"> • Marts (13 no's) • ATMs (2nos) • Gallery (1no) • Public Amenities 	<ul style="list-style-type: none"> • Marts (04 Nos) • Offices (04 Nos) • Exhibition Gallery all around atrium • Public Amenities 	<ul style="list-style-type: none"> • Restaurants (2nos) with Kitchen Areas • Public Amenities 	<ul style="list-style-type: none"> • Shops (14 no's) • Lounge 		
2nd Floor	<ul style="list-style-type: none"> • Marts (15 Nos) • Business Centre • Public Amenities 	<ul style="list-style-type: none"> • Offices (4 Nos) • Exhibition Gallery all around atrium. 	<ul style="list-style-type: none"> • 15 Nos Dormitory Rooms (Total 81 Beds) • Office Space • Lounge Seating • Public Amenities 	NA		
3rd Floor	<ul style="list-style-type: none"> • Marts (10nos) • Govt. Office (3nos) • National Centre for Trade Information 	NA	<ul style="list-style-type: none"> • Double Occupancy Guest Rooms with attached toilets (18 no's), • Common Hall and Pantry Office Space • Public Amenities 	NA		

Note: Refer Annexure for details

Other Supporting Facilities provided are briefed below

- Surface Parking with Parking capacity (82 no's of cars approx.)
- Stand-by generator Supply and Uninterruptible Power Supply
- Central Air-conditioning and Ventilation System
- Kitchen and Food Kiosks provided with Exhaust System
- Lifts and Escalators
- Fire Detection, Firefighting and Public Address System
- EPBX, Server Room and BMSⁱ System
- Rain Water Harvesting System
- Sewage Treatment Plant (STP)
- Fresh Water and Treated Water Supply
- Internal Electric Substation
- HVACⁱⁱ Plant Room
- Pump Room and Under Ground / Over Head Tanks
- Emergency exits for easy evacuation
- Interestingly landscaped and shaded courtyards with water bodies of international standard

ⁱ BMS (Building Management System)

ⁱⁱ HVAC (Heating, Ventilation and Air Conditioning)

iii. Site Location and Connectivity:

The project is strategically located near the upcoming bypass (expected to be completed in 2017) between NH-29 (Varanasi-Gorakhpur Road) and NH-56 (Varanasi-Sultanpur Road) which shall reduce travel time to Deendayal Hastkala Sankul (Trade center & Museum) from Varanasi Airport to 30 mins and from Sarnath to 20 mins. The location of the site also allows its connectivity to all prominent locations within Varanasi and Sarnath with a travel time of less than 1 (one) hour. The location is away from the congestions of the old Varanasi and also is expected to be the new growth corridor of development.



Figure 1: Deendayal Hastkala Sankul (Trade center & Museum) Location Map

Annexure 1: Detailed Project Description ⁱⁱⁱ:

The Trade facilitation and Crafts Museum is mainly comprised of five blocks as detailed below:

i. **BLOCK 1: MARTS CUM OFFICE BLOCK:**

G+3 structure, having total built-up area of 6,050 sq. mt (excluding basements).

Ground Floor

The ground floor of the block consists of Marts (08 Nos), Bank space (comprising of 03 mart spaces), VIP lounge and a large central courtyard capable of hosting events and exhibitions.

GROUND FLOOR			
NAME	LENGTH	BREADTH	AREA
	MM	MM	SQ. M
MG-1) BANK	8185	3735	30.57
MG-2) BANK	8185	3935	32.21
MG-3) BANK	8185	3905	31.96
MG-4 MART	8185	3920	32.09
MG-5 MART	8185	3920	32.09
MG-6 MART	8185	3735	30.57
MG-7 MART	3735	8185	30.57
MG-8 MART	3920	8185	32.09
MG-9 MART	3920	8185	32.09
MG-10 MART	3920	8185	32.09
MG-11 MART	3920	8185	32.09
VIP LOUNGE	11,755	8070	94.86



Ground Floor Plan

ⁱⁱⁱ **Source:** Data provided by project Architect SIKKA Associates Architects and Project Management Service Provider NBCC Ltd.

First Floor

The first floor of the block consists of Marts (13 Nos), Stor,1 (01 No), ATM (01 No) blocks and exhibition gallery capable of hosting events and exhibitions.

FIRST FLOOR			
NAME	LENGTH	BREADTH	AREA
	MM	MM	SQ. M
MF-1 MART	8185	3735	30.57
MF-2 MART	8185	3935	32.21
MF-3 MART	8185	3905	31.96
MF-4 MART	8185	3920	32.09
MF-5 MART	8185	3920	32.09
MF-6 MART	8185	3735	30.57
MF-7 MART	4655	8185	38.10
MF-8 MART	3920	8185	32.09
MF-9 MART	3920	8185	32.09
MF-10 MART	3920	8185	32.09
MF-11 MART	3920	8185	32.09
MF-12 MART	3920	8185	32.09
MF-13 MART	3735	8185	30.57
ATM-1	3780	4220	15.95
STORE	3780	4220	15.95
GALLERY	7535	17955	135.29

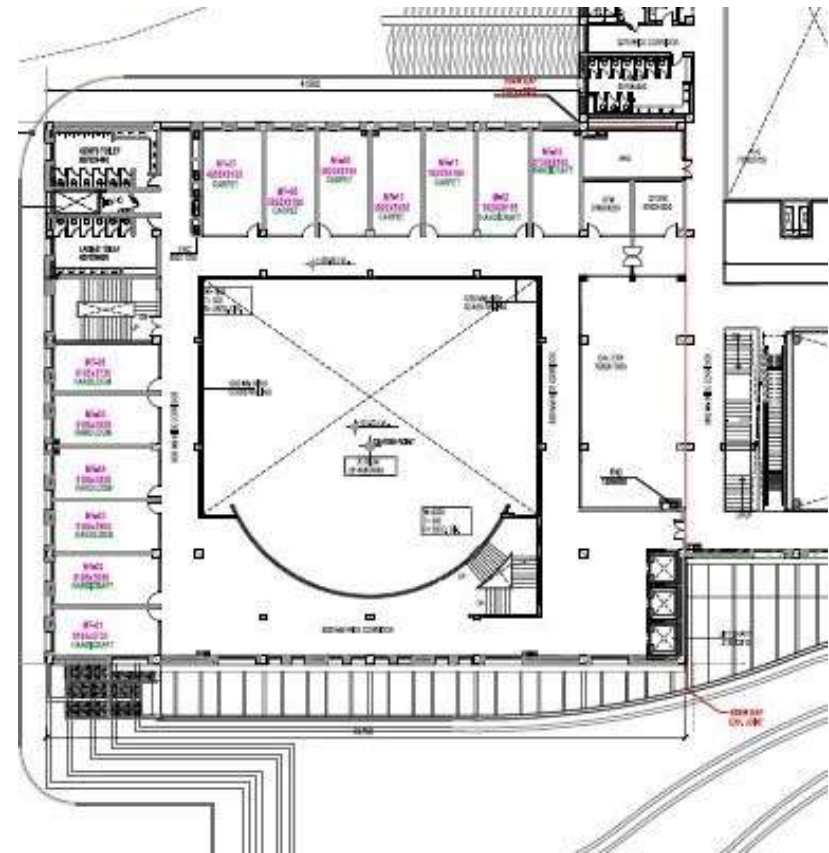

First Floor Plan

Second Floor

The second floor of the block consists of Marts (13 Nos), Store (02 Nos), and Gallery capable of hosting events and exhibitions.

SECOND FLOOR				
NAME		LENGTH	BREADTH	AREA
		MM	MM	SQ. M
MS-1	MART	8185	3735	30.57
MS-2	MART	8185	3935	32.21
MS-3	MART	8185	3905	31.96
MS-4	MART	8185	3920	32.09
MS-5	MART	8185	3920	32.09
MS-6	MART	8185	3735	30.57
MS-7	MART	4655	8185	38.10
MS-8	MART	3920	8185	32.09
MS-9	MART	3920	8185	32.09
MS-10	MART	3920	8185	32.09
MS-11	MART	3920	8185	32.09
MS-12	MART	3920	8185	32.09
MS-13	MART	3735	8185	30.57
STORE-1		3780	4220	15.95
STORE-2		3780	4220	15.95
GALLERY		7905	17955	141.93

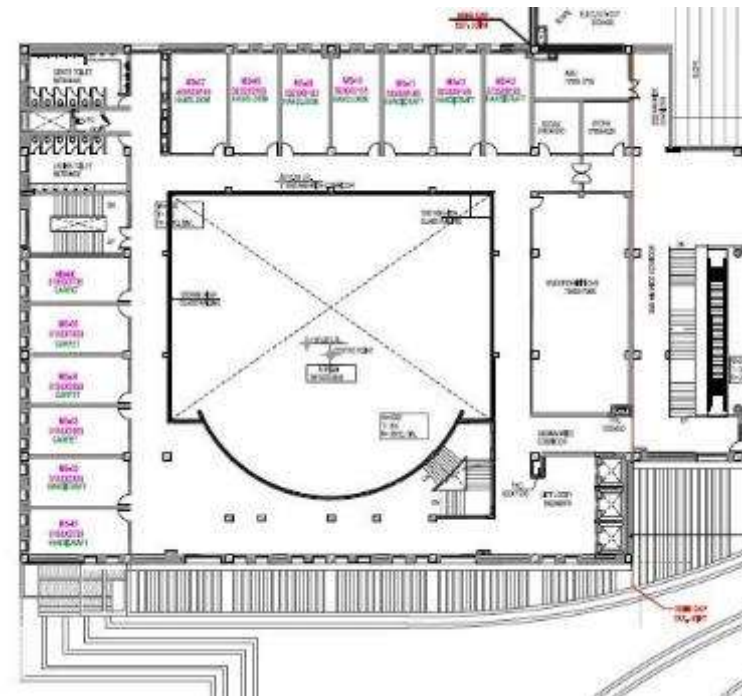

Second Floor Plan

Third Floor

The third floor of the block consists of Marts (13 Nos), Govt. Office (03 Nos) and Gallery capable of hosting events and exhibitions.

THIRD FLOOR			
NAME	LENGTH	BREADTH	AREA
	MM	MM	SQ. M
MG-1 MART	8185	3735	30.57
MG-2 MART	8185	3935	32.21
MG-3 MART	8185	3905	31.96
MG-4 MART	8185	3920	32.09
MG-5 MART	8185	3920	32.09
MG-6 MART	8185	3735	30.57
MT-7 MART	4840	8185	39.62
MT-8 MART	3735	8185	30.57
MT-9 MART	3920	8185	32.09
MT-10 MART	3920	8185	32.09
MT-11 MART	3920	8185	32.09
MT-12 MART	3920	8185	32.09
MT-13 MART	3735	8185	30.57
GALLERY	7420	28720	213.10

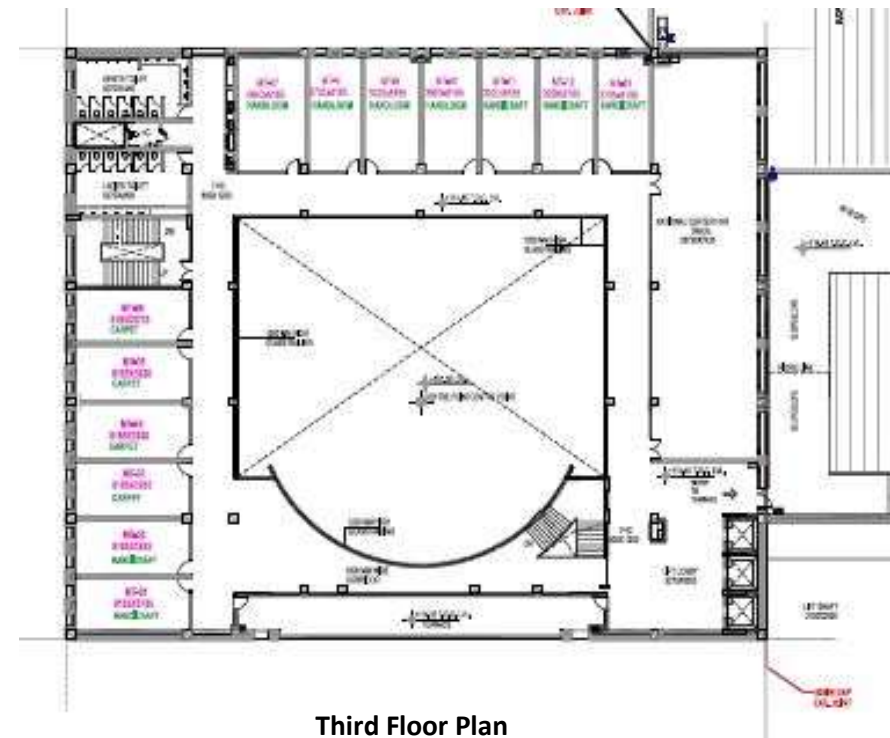

Third Floor Plan

Facilities Available

- Marts are licensed spaces, exhibition spaces and galleries will be utilized of hosting events and exhibitions by Authority / its representatives / private entities.
- Marts are provided as warm shell facility with all basic amenities installed such as flooring, false ceiling, partitions, ambient lighting, central air-conditioning etc. as per the design guidelines for the facility.
- All core services such as electrical, fire alarm, fire-fighting, air-conditioning, plumbing, power backup etc.
- Business center and National Centre for Trade Information Office is provided as warm shell facility with all basic amenities installed along with office furniture.
- Lift lobby with 3 passenger elevators.
- Public amenities for gents, ladies and physically handicapped.

- Common areas are non-air conditioned and finished with flooring, false ceiling, ambient lighting, firefighting, systems, PA system etc.

LOCATION	DETAILS OF FINISHES AND INSTALLATIONS			
	FLOOR	CEILING	WALLS	FURNITURE
Marts	Vitrified Tiles	Metal Clip in ceiling	Emulsion Painting	-
Business center	Vitrified Tiles	Acoustical Tile Flooring	Emulsion Painting	Including furniture
National Centre for Trade Information	Vitrified Tiles	Acoustical Tile Flooring	Emulsion Painting	Including furniture
ATM	Vitrified Tiles	Clip in Tile	Emulsion Painting	-
Common Area	Sand Stone Flooring	Gypsum Board False ceiling	Emulsion Painting	-
Open Courtyard	Stone Flooring	-	-	Planters and inbuilt seating's

ii. **BLOCK 2: CONVENTION CUM EXHIBITION HALL:**

G+2 structure, having total built-up area of 7560sq. mt (excluding basements).

Ground Floor

The ground floor of the block consists of triple height state of the art **convention center sizing 52 M x 33 M** and is one of the largest capacity convention center presently available in the region. The convention hall is accompanied with VIP lounge, green room for both male and female participants along with adequate public amenities.

The triple height atrium provides a grand entrance to the block and capable of hosting events and exhibitions.

First Floor consists of Marts (04 Nos), Offices (04 Nos) along with Exhibition Gallery.

FIRST FLOOR				
NAME	LENGTH	BREADTH	AREA	
	MM	MM	SQ. M	
MF-14 MART	10420	3920	40.85	
MF-15 MART	10420	3920	40.85	
MF-16 MART	10420	3920	40.85	
MF-17 MART	10420	3735	38.92	
OFFICE-01	7790	4105	31.98	
OFFICE-02	7790	3920	30.54	
OFFICE-03	10420	3920	40.85	
OFFICE-04	10420	3920	40.85	
EXHIBITION SPACE			278.8	

Second Floor consists of Marts (04 Nos) along with Exhibition Gallery.

SECOND FLOOR				
NAME	LENGTH	BREADTH	AREA	
	MM	MM	SQ. M	
OFFICE-01	10420	4105	42.77	
OFFICE-02	10420	3920	40.85	
OFFICE-03	10420	3920	40.85	
OFFICE-04	10420	3735	38.92	

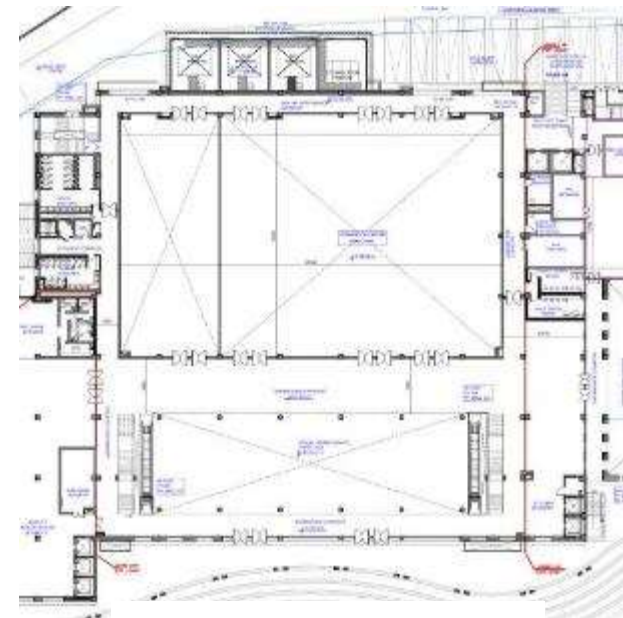

Ground Floor Plan

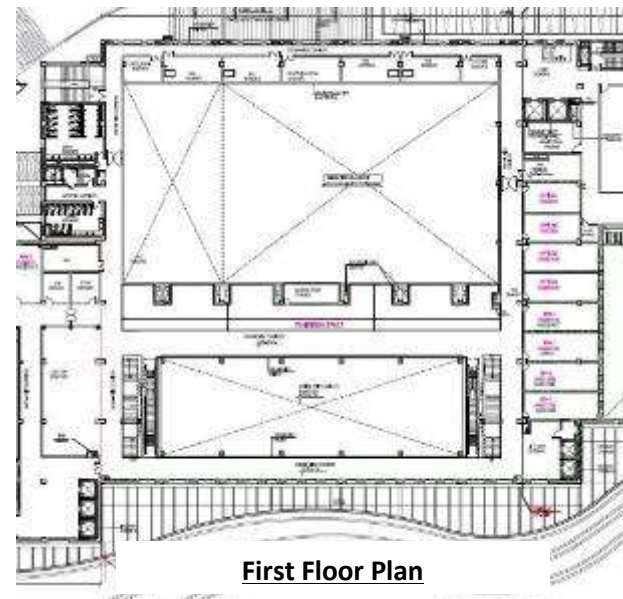

First Floor Plan

Facilities Available

- Convention Hall is provided as warm shell facility with flooring, false ceiling, acoustical door, electrical fixtures, central air-conditioning, speakers etc. as per the design guidelines for the facility. (Details of installed sound and light system are attached as Annexure).
- Details of Audio Visual are attached as Annexure
- Convention hall is provided with approx. 600 collapsible/retractable theater style seating (details are attached as Annexure).
- VIP lounge is provided with toilet, pantry and restroom with flooring, false ceiling, partitions, ambient lighting, central air-conditioning, sanitary fittings etc.
- Marts and offices are licensed spaces and are provided as warm shell facility with flooring, false ceiling, aluminum glazed door, electrical fixtures, central air-conditioning, power points, telephone and data points etc. as per the design guidelines for the facility.
- Common areas are air conditioned and finished with flooring, false ceiling, ambient lighting, firefighting, systems, PA system etc.
- Public amenities are provided for gents, ladies and physically handicapped.
- Lift lobby with 2 passenger elevators.
- All core services such as electrical, fire detection and fire-fighting, PA system, air-conditioning, plumbing, power backup etc.
- 2 sets of escalators between ground and first floor.

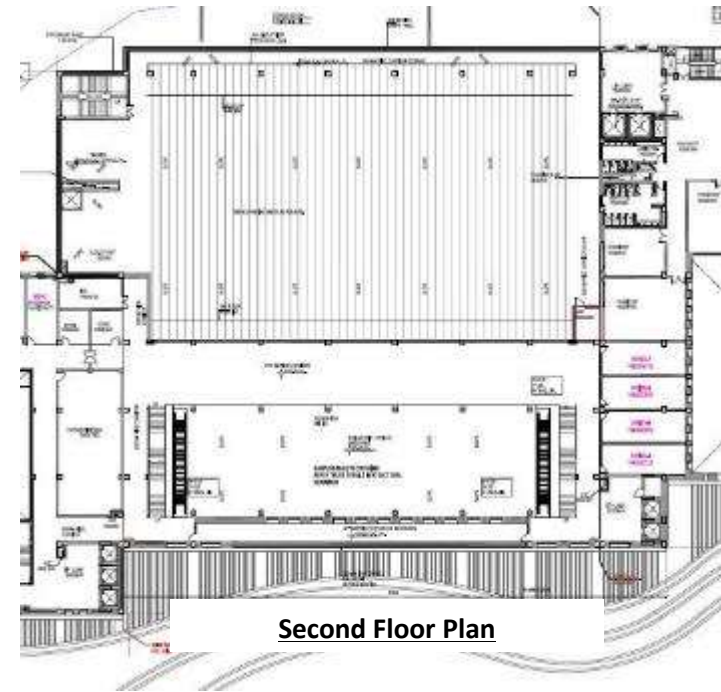

LOCATION	DETAILS OF FINISHES AND INSTALLATIONS			
	FLOOR	CEILING	WALLS	FURNITURE
Convention Hall	Granite Flooring	Gypsum False Ceiling	Acoustic Wall Paneling	Retractable Seating
VIP Lounge/ Pantry/ Toilet	Vitrified Tile	Gypsum Board	Wall paper / Tiles	Including furniture, TV etc.
Green Rooms	Vitrified tile	Not Available	Emulsion Painting	-
Atrium Space	Sand Stone Flooring	No False ceiling	Stone Cladding	-
Exhibition Areas	Vitrified Tiles	Gypsum	Painting	-
Marts	Vitrified Tiles	Clip in metal	Painting	-
Offices	Vitrified Tiles	Clip in metal	Painting	-

iii. BLOCK 3: FOOD COURT CUM GUEST HOUSE:

G+3 structure, having total built-up area of 7470sq. mt (excluding basements).

Ground Floor

The ground floor of the block consists of food court with both indoor and outdoor seating spaces.

The food court has been planned to be licensed to a single operator.

The courtyard space has been envisaged to be converted to form exhibition space or area for other activities as per requirement. The floor comprises of the following components

Description	Total Units	Unit Size (mm)
Kiosk1	7	3920 x 5570
Kiosk2	1	3735 x 5570
Kiosk3	1	4910 x 13640
Cash Counter	2	5140 x 2585
Kitchen Addition Area	1	18045 x 2770
Indoor AC seating area	1	40900 x 13700
Outdoor Seating area	1	26600 x 26970

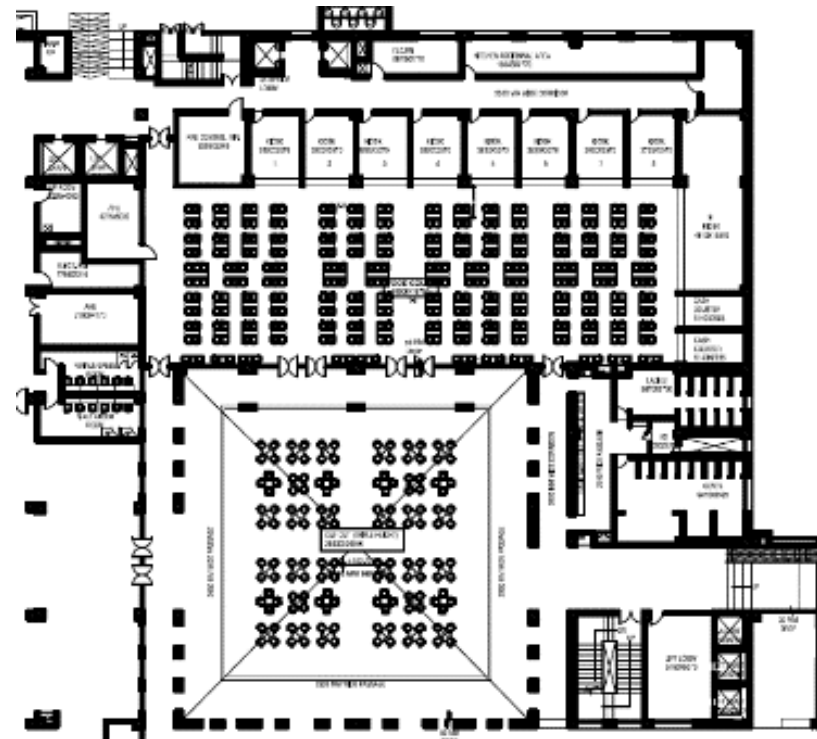

Ground Floor Plan

Facilities Available

- Food Kiosks are provided as warm shell facility only with flooring, false ceiling, partitions, ambient lighting, central air-conditioning, exhaust system etc.
- Indoor seating space is air conditioned and complete with all basic amenities installed. Courtyard seating is non air-conditioned.
- Seating furniture for indoor and outdoor courtyard seating space.
- Interesting lighting fixtures to adequately illuminate the courtyard.
- All core services such as electrical, fire alarm, fire-fighting, air-conditioning, plumbing, power backup etc.
- Two service lifts are provided at the service core along with staircase.
- Public amenities for gents, ladies and physically handicapped.
- Lift lobby with 2 passenger elevators and staircase.

LOCATION	DETAILS OF FINISHES AND INSTALLATIONS			
	FLOOR	CEILING	WALLS	FURNITURE
Food Kiosks	Tile Flooring	Clip in Metal Tile	Emulsion Painting	Counter with Corian Finish
Cash Counter	Tile Flooring	Clip in Metal Tiles	Emulsion Painting	Counter with Corian Finish

Kitchen Addition Area	Tile Flooring	Clip in Metal Tile	Emulsion Painting	Services points only
Indoor AC seating area	Tile Flooring	Baffle Ceiling	Emulsion Painting	Including chairs and tables
Out Door/ Courtyard seating area	Stone Flooring	-	-	Including chairs and tables
Common Area	Tile / Stone Flooring	Gypsum Ceiling	Emulsion Painting	-

First Floor

First floor consists of restaurants

Both restaurants have been planned to be licensed to operators.

Description	Total Units	Unit Size (mm)
Restaurant 1	1	30155 x 14790
Restaurant 2	1	13025 x 19270
Kitchen Space	1	28610 X 5500
Shop	1	2400 x 2255

Facilities Available

- Restaurants and kitchen space is provided as bare shell facility only.
- No furniture, false ceiling or floor finishing are provided for the restaurants.
- Common areas are non-air conditioned and finished with flooring, false ceiling, ambient lighting, firefighting, systems, PA system etc.
- Only main tap off points for all core services such as electrical, fire alarm, fire-fighting, air-conditioning, water supply and drainage, power backup etc. provided.
- Two service lifts are provided at the service core along with staircase.
- Public amenities for gents, ladies and physically handicapped.
- Lift lobby with 2 passenger elevators and fire staircase.
- All core services such as electrical, fire alarm, fire-fighting, air-conditioning, plumbing, power backup etc.

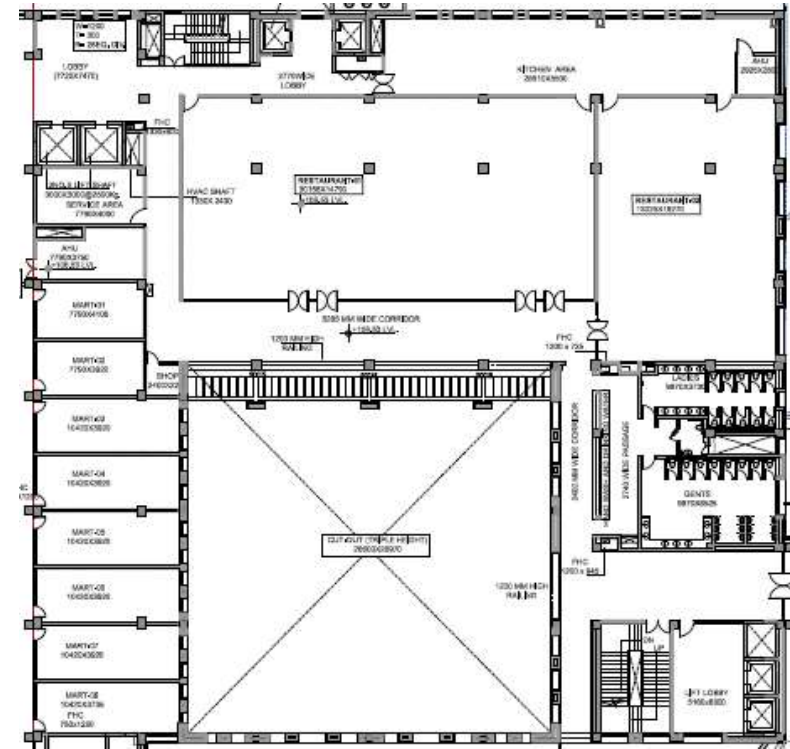

LOCATION	DETAILS OF FINISHES AND INSTALLATIONS			
	FLOOR	CEILING	WALLS	FURNITURE
Restaurants	CC Flooring	No False Ceiling	Emulsion Painting	-
Kitchen	Tile Flooring	Gypsum Board Ceiling	Emulsion Painting	Services points only
Shop	Tile Flooring	Gypsum Board False Ceiling	Emulsion Painting	-
Common Area	Stone / Tile Flooring	Gypsum Board False ceiling	Emulsion Painting	-

Second Floor

Second Floor consists of dormitories and an office space as detailed below:

Description	Total Units	Unit Size (mm)	Beds
Dormitory (Type 1)	1	10420 x 7700	10 Nos
Dormitory (Type 2)	1	7790 x 5875	6 Nos
Dormitory (Type 3)	2	5255 x 8785	5 Nos Each
Dormitory (Type 4)	4	3920 x 8785	5 Nos Each
Dormitory (Type 5)	2	8220 x 3920	4 Nos Each
Dormitory (Type 6)	1	8220 x 4970	4 Nos
Dormitory (Type 7)	1	10485 x 5685	6 Nos
Dormitory (Type 8)	1	5560 x 11070	6 Nos
Dormitory (Type 9)	1	3905 x 11070	6 Nos
Dormitory (Type 10)	1	4105 x 11070	5 Nos
Office	1	6340 x 11770	-



Second Floor Plan

Facilities Available

Dormitories is provided as warm shell facility with all basic amenities installed such as flooring, false ceiling, partitions, ambient lighting, central air-conditioning, power points etc. as per the design guidelines for the facility.

- 81 single occupancy beds and lockers is provided for dormitories.
- All other requirements such as beddings, drapes, television unit etc. in rooms shall not be provided by the Authority.
- Waiting lounge is provided with furniture and television unit.
- Offices is provided as warm shell only.
- Common areas are non-air conditioned and finished with flooring, false ceiling, ambient lighting, firefighting, systems, PA system etc.
- Two service lifts and staircase are provided at the service core.
- 2 sets of public utility facility for gents, ladies and physically handicapped for convenient approach from dormitories.
- 2 Lift lobbies with 2 passenger elevators each and one staircase.
- All core services such as electrical, fire alarm, fire-fighting, air-conditioning, plumbing, power backup etc.

LOCATION	DETAILS OF FINISHES AND INSTALLATIONS			
	FLOOR	CEILING	WALLS	FURNITURE
Dormitories	Vitrified Tile Flooring	Gypsum False Ceiling	Emulsion Painting	Beds, Storage
Office	Vitrified Tile Flooring	Gypsum False Ceiling	Emulsion Painting	-
Common Area	Stone Flooring	Gypsum False Ceiling	Emulsion Painting	Furniture, TV etc.

Third Floor

Third Floor consists of total 18 double occupancy guest rooms with attached toilets and an office space.

Facilities Available

- Guest Rooms is provided as warm shell facility with all basic amenities installed such as flooring, false ceiling, partitions, ambient lighting, central air-conditioning, sanitary fittings, power points, telephone and data points etc. as per the design guidelines for the facility.
- Double occupancy beds and lockers is provided for each guest rooms.
- All other requirements such as beddings, drapes, television unit etc. shall not be provided by the Authority.
- Common Hall is finished with furniture and point for television unit.
- Offices is provided as warm shell facility.
- Common areas are non-air conditioned and finished with flooring, false ceiling, ambient lighting, firefighting, systems, PA system etc.
- Two service lifts are provided at the service corridor along with fire staircase.
- 2 sets of public utility facility for gents, ladies and physically handicapped.
- 2 Lift lobbies with 2 passenger elevators each and one fire staircase.
- All core services such as electrical, fire alarm, fire-fighting, air-conditioning, plumbing, power backup etc.

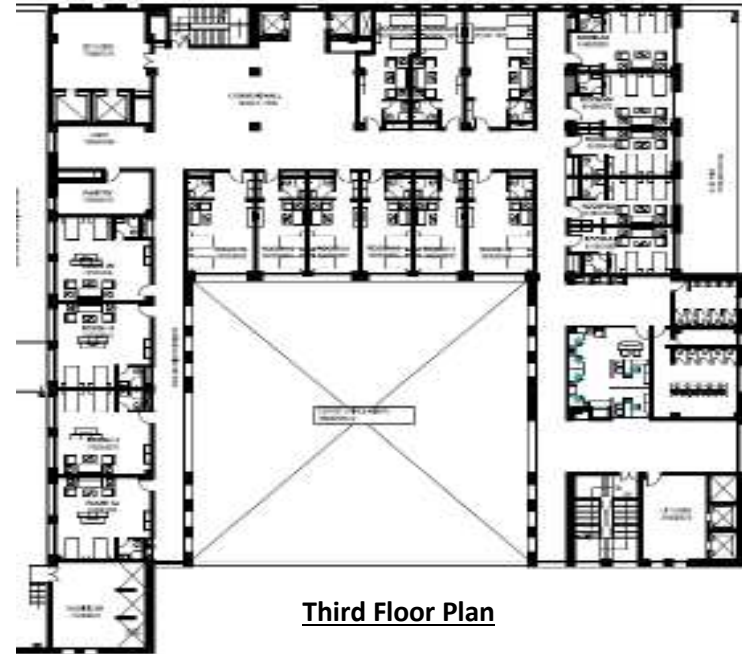

LOCATION	DETAILS OF FINISHES AND INSTALLATIONS			
	FLOOR	CEILING	WALLS	FURNITURE
Guest Rooms	Vitrified Tile Flooring	Gypsum False Ceiling	Emulsion Painting	Beds, Storage
Office	Vitrified Tile Flooring	Gypsum False Ceiling	Emulsion Painting	-
Common Area	Sand Stone Flooring	Gypsum False Ceiling / Acoustic Tile	Emulsion Painting	-

iv. BLOCK 4: SHOPPING ARCADE

G+1 structure having total built-up area of 2,300 sq. mt.

Shopping Arcade has a total of **28 Shops**, located on Ground and First floor levels, having an area of about 320 Sq. ft.

Facilities Available

- Shops have been planned to be licensed to various entities.
- Shops is provided as warm shell facility with flooring, false ceiling, aluminum glazed door and windows, electrical fixtures, central air-conditioning, power points, telephone and data points, power backup etc.
- Common areas are non-air conditioned and finished with flooring, false ceiling, ambient lighting, firefighting, systems, PA system etc.
- 2 passenger lifts are installed along with fire staircase.
- Arrival court is completed with required installations.
- Space for installation of tensile structures for Kiosks, lighting, paved area along with landscape is provided on the ground floor between shop units.

The leasing/allotment of Kiosks is done directly by the Authority.

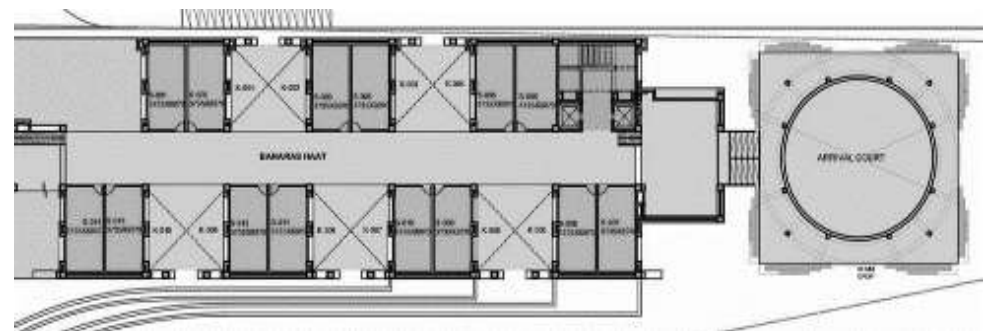

Ground Floor Plan

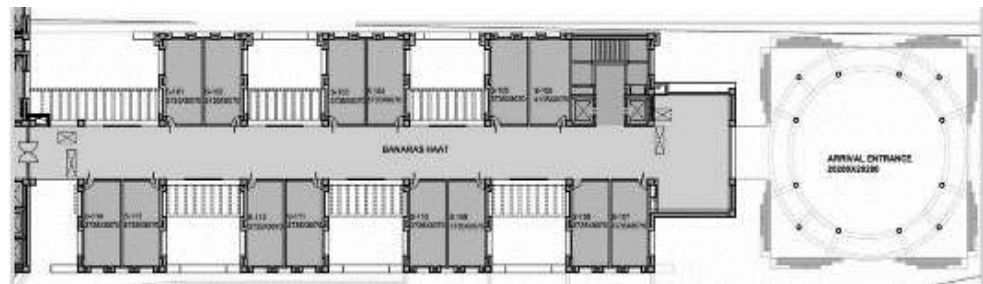

First Floor Plan

Figure 2: Floor Plan for Shopping Arcade

LOCATION	DETAILS OF FINISHES AND INSTALLATIONS			
	FLOOR	CEILING	WALLS	FURNITURE
Shops (G.F and F.F)	Vitrified Tiles	Clip in metal Ceiling	Emulsion painting	-
Enquiry Counter (GF)	Stone Flooring	Loop Ceiling	Emulsion painting	Enquiry counter
Waiting Lounge (FF)	Stone Flooring	Loop Ceiling	Emulsion painting	Furniture, TV etc.
Common Area	Stone Flooring	Gypsum False Ceiling	Emulsion painting	-

v. *BLOCK 5: CRAFTS MUSEUM*

The Museum block, a G+2 structure having total built-up area of 3950 sq. mt. Presently a separate agency is being selected for design, build, maintain and operate the Crafts Museum.

It is envisaged to create a story-driven and engaging experience for visitors, the museum and the exhibition gallery includes provision for display of textiles, carpets and handicrafts in an engaging environment.

Amphitheater: The open air theatre surrounded by the arms of the Museum Block has been designed to accommodate 250 to 300 guests and shall host multiple cultural events and light and sound shows.



vi. BUILDING INFRASTRUCTURE AVAILABLE ^{iv}

1. DETAILS OF WATER TANKS

OVERHEAD TANKS					
Fire	Office	Convention	Food	Shop	Museum
	10,000 L	10,000 L	10,000 L	10,000 L	10,000 L
Domestic	9,000 L	14,000 L	32,000 L	-	9,500 L
Flushing	6,000 L	9,000 L	3,000 L	-	6,500 L
HVAC (Water tank)	35,000 L	-	-	-	-
UNDER GROUND TANKS					
Number of tanks (Raw / Domestic / Fire)	1,10,000 L (Raw Water Tank)				
Capacity	1,10,000 L (Treated Water Tank)				
	1,00,000 L X 2 (Fire Tank) = 2,00,000 L				

2. DETAILS OF LIFTS AND STAIRCASES

DESCRIPTION	QUANTITY	FINISHING / SPECIFICATIONS
Staircases in the building	11	Chunar sand stone
Lifts	11 LIFTS (16 PAX EACH)	Supplier: Mitsubishi
Good lift	02 Lift (1600 Kg Each)	Supplier: Mitsubishi
Escalators	2 Nos	Supplier: Mitsubishi

3. AIRCONDITIONING SYSTEM

DESCRIPTION	QUANTITY	FINISHING / SPECIFICATIONS
Air Conditioning	3 X 400 TR	Supplier: To be provided

4. ELECTRICAL INSTALLATION

DESCRIPTION	DETAILS
Number of DG sets:	3 + 1
KVA Rating:	3 x 1500 KVA + 1 x 500 KVA
Installed Load:	5000 KVA
Number of Transformers:	3 Nos.

^{iv} Source: Data provided by project Architect SIKKA Associates Architects and Project Management Service Provider NBCC Ltd.

Capacity and Rating:	1600 KVA, 33KV / 433 volt Dry type
Number of HT Panels:	2
Capacity and Rating:	33 KV, 1500 MVA, 1 No. i/c + O/G, 1 No. i/c + 3 O/G
Number of LT Panels:	70
Capacity and Rating:	As per schematic
Number of UPS	1 x 160 KVA

5. EPBAX SYSTEM

DESCRIPTION	DETAILS
Suppliers Name:	UNIFY
Give brief description	IP Based

6. FIRE PROTECTION SYSTEM

DESCRIPTION	DETAILS
Wet Risers (Yes / No)	Yes
Sprinklers (Yes / No)	Yes
Gas Suppression System (Yes/No)	No
Portable Extinguishers Yes / No.	Yes

7. FIRE ALARM SYSTEM

DESCRIPTION	DETAILS
Suppliers Name:	Edward (Addressable System)
No of Smoke detectors	2076 Nos.

8. BUILDING AUTOMATION SYSTEM

DESCRIPTION	DETAILS
Suppliers Name:	Schneider
Give brief description:	Covers HVAC, DG Set, Monitoring & Power Supply

9. ACCESS CONTROL SYSTEM: NA

10. CCTV SYSTEM

DESCRIPTION	DETAILS
Suppliers Name:	Pelco
No of Dome camera	120
No. of IR Bullet Camera	54
Nos. of PTZ Camera	40
No of Monitors / Multiplexers	12
Recording Mechanism	DVR

11. LANDSCAPING AND GARDENING

DESCRIPTION	DETAILS
Area of the Lawn/Garden:	16000 Sq. m
Any Fountains /Water Bodies present? If so mention the number	2 Nos – (35 Sq. m and 60 Sq. m)
Potted Plants Required for interiors and outside?	Yes

vii. DESCRIPTION OF AVAILABLE FURNITURE ^v

S No	Description	Size	Qty
Food Court & Dinning			
1	Café Table-1	750mm x 750mm x 750mm	11
2	Café Table-2	1200mm x 750mm x 750mm	68
3	Café Table-3	1800mm x 750mm x 750mm	15
4	Café Chair Indoor	-	328
Office Furniture			
1	Workstation-1	1200mm x 1650mm x 1200mm	17
2	Workstation-2	1200mm x 1500mm x 1200mm	27
3	Workstation-3	3200mm x 2700mm x 1200mm	5
4	Workstation-4	3200mm x 2700mm x 1200mm	3
5	Workstation Chair	-	39
6	Manager Chair	-	8
7	Office Visitor Chair	-	16
8	Executive Table with Side Unit	MD-2200mm x 1190mm x 750mm ERU-1380mm x 480mm x 700mm Pedestal- 406mm x 550mm x 640mm	2
9	Executive Back Unit	2410mm x 425mm x 1215mm	2
10	Executive Main Chair	-	2
11	Executive Visitor Chair	-	6
12	Discussion Table -1	1500mm X 600mm X 750mm	3
13	Discussion Table -2	1350mm X 600mm X 750mm	2
14	Discussion Chair	-	24
15	Sofa 3 Seater	-	2
16	Sofa 2 Seater (For VIP Lounge)	-	6
17	Sofa 1 Seater	-	13
18	Side Table	500mm x 500mm x 428mm	14

^v Source: Data provided by project Architect SIKKA Associates Architects and Project Management Service Provider NBCC Ltd.

19	Center Table	1000mm x 600mm x 428mm	7
20	Reception Table-1	2100mm x 900mm x1050mm	2
21	Reception Table-2	4500mm x 900mm x 1050mm	3
22	Green Room Counter	6000mm X 600mm X 750mm	2
23	Green Room Drawer	Metal Pedestal: 450mm X 435mm X 646mm	8
24	Green Room Chair	Bar Stool	12
25	Office Storages	2100mm x 450mm x 1219mm	7
Dormitory & Guest Houses			
1	Double Bed (Ante Room)	2180mm x 1880mm x 940mm	1
2	Single Bed	2080mm x 960mm x 870mm	117
3	Bed Side Table -1	420mm x 450mm x 450mm	236
4	Sofa 3 Seater	-	12
5	Sofa 2 Seater	-	6
6	Sofa 1 Seater	-	30
7	Side Table	500mm x 500mm x 428mm	36
8	Center Table	1000mm x 600mm x 428mm	18
9	Console Storages	800mm x 500mm x 1295mm	12
10	Wardrobe	900mm x 500mm x 2013mm	135
11	Luggage Rack	946mm x 598mm x 1941mm	18
12	Console for TV	1800mm x 400mm x 400mm	4
13	Easy Chair for Ante Room	-	1

Comprehensive detail of infrastructure available at DHS: ^{vi}

Below table provides only an indicative understanding of the infrastructure available at Deendayal Hastkala Sankul (Trade Centre and Museum), Varanasi and is non-exhaustive:

OFFICE BLOCK								
S.No		DESCRIPTION	LOCATION					REMARKS
			GF	FF	2ND FLOOR	3rd Floor	TERRACE & Common area	
		CORRIDOOR & LIFT LOBBY						
1	CIVIL	Main entrance door with double leaf and glass panes with two pair of SS handles, two floor springs, one mortise lock with keys(3 nos) and two tower bolts.	2					
2	CIVIL	Door with double leaf and glass panes with two pair of SS handle , two floor springs, one mortise lock with keys(3 nos) and two tower bolts.	3	1	2			
3	CIVIL	Aluminium windows with fixed glass panes & Two openable panes.	6					
4	CIVIL	Aluminium windows with fixed glass panes		13	13	4		
5	CIVIL	Double Leaf door with Teak Wood frame , Flush shutters and fittings (SS Handle- 2pairs, Tower Bolt - 2No, mortice - 1 No, Door closer - 2)		1				
6	CIVIL	Single leaf door with Teak Wood frame , Flush shutter and fittings (SS Handle- 2Nos, Tower Bolt - 1 No, mortice - 1 No)				3		
7	CIVIL	MS Door with Two Aldrop				1		
8	CIVIL	MS / CI jalli for floor Trap	12	6	6	6		
9	CIVIL	False Ceiling Complete	1	1	1	1		
10	CIVIL	Shaft Doors with MS frame and Bison board with 2 leaf and one aldrop and one tower bolt	1	4	4	4		

^{vi} **Source:** Data provided by project Architect SIKKA Associates Architects and Project Management Service Provider NBCC Ltd.

11	CIVIL	Bison Board partition with MS frame and one door with one aldrop and tower bolt for electrical panel				1		
12	CIVIL	GRC planter box with plants	4					
13	LV	Dome Camera - Pelco - IMP -221-IRS	7	9	9	9		
14	LV	9 U Rack - Rittal - 7303009 SPL2- with 24 Port Ethernet switch (HP - 1920-244-JG-925A)		1		1		
15	LV	15 U Rack - Rittal - 7303009 SPL4- with 24 Port Ethernet switch (HP - 1920-244-JG-925A), 2 m Patch cord cable, Wire manager, 24 Port patch panel & CAT 6 patch cord cables etc.		1	1	2		
16	LV	W/L Accesspoint- wifi connectivity (With Controller) - Make - Aruba networks	1	1	1	2		
17	LV	Main Distribution Frame 100 -Khrone				1		
18	LV	Main Distribution Frame 20 -Khrone		1	1			
19	LV	Addressable multisensor detector -Edwards	35	26	28	18		
20	LV	Fault isolator module-Edwards	3	2	2	2		
21	LV	Addressable monitor modules for Sprinkler Flow Switch and Door Holders.-Edwards	1	1	1	1		
22	LV	Ceiling Speaker - Edwards- GC-7	21	19	15	14		
23	LV	Response Indicator- Agni-AD-301MW	27	22	19	16		
24	FF	Pendent sprinkler (HD FIRE)	65	61	61	61		
25	FF	Upright Sprinkler(HD FIRE) (Above Ceiling)	65	61	61	61		
26	FF	Curtain Nozzle(HD FIRE)	41	41	41	43		
27	FF	Fire Door with glass panes & lock with keys(3 nos) arrangement (Ceasefire)	2	2	2	2		
28	FF	Hydrant Valve (NEWAGE)	2	2	2	2		
29	FF	Hose reel with nozzle (NEWAGE)	2	2	2	2		
30	FF	RRL Hose (NEWAGE)	4	4	4	4		
31	FF	Fire extinguisher (MINIMAX)	4	4	4	4		

Deendayal Hastkala Sankul (Trade Centre & Museum), Varanasi

32	FF	Fire Man AXE (NEWAGE)	2	2	2	2		
33	FF	Branch Nozzle (NEWAGE)	2	2	2	2		
34	FF	Flow Switch (System Sensor)						
35	ELE	Green Perform-DN 392/393B LED12S-3000 PSU WH-Philiphs	151	108	118	106		
36	ELE	Wall recessed Light-klite	12					
37	ELE	Step Light-Philiphs	12					
38	ELE	8 way TPN DB with MCBs & RCCBs (Make :Legrand) , etc.,		1	1	2		
39	ELE	2+6 way SPN DB with MCBs & RCCBs (Make: Legrand), etc.,		1		2		
40	ELE	6 way TPN DB with MCBs & RCCBs (Make:Legrand) , etc.,		1	1	1		
41	ELE	4 way TPN DB with MCBs & RCCBs -(Make :Legrand), etc.,		1	1	1		
42	ELE	Passenger Lift (Mitsubishi) with fans and lights etc inside the car	3					
43	ELE	Hall Call Button (Mitsubishi)	3	3	3	3		
44	ELE	Fireman switch	3					
45	ELE	MV panel-14		1	1	2		
46	ELE	MV panel-25		1	1	2		
47	ELE	MV panel-15 (Lift)				1		
48	ELE	Solar Inverter (Make : Delta) - 10 KW				5		
49	ELE	DATA Logger (Make : Solarlog)				1		
		MART 1	MG-01	MF-01	MS-01	MT-01		
1	CIVIL	Main entrance door with Single leaf and glass panes with One pair of SS handles, One floor springs, one mortise lock with keys(3 nos).	1	1	1	1		
2	CIVIL	Aluminium windows with fixed glass panes		2	4	2		
3	CIVIL	Aluminium windows with fixed glass panes & Two openable panes.	2	1				
4	CIVIL	False Ceiling Complete	1	1	1	1		
5	LV	Dual face plate (For Telephone & data) with 2nos of IO - TE- 235001-2	1	1	1	2		

Deendayal Hastkala Sankul (Trade Centre & Museum), Varanasi

6	LV	Type 1 IP Telephone Instruments IP Telephone should be 2 Line Display with 2 port Integrated Ethernet Switch 10/100 Mbps - Telephone	1	1	1	1		
7	LV	Type 2 Analog Telephone Instruments with CLIP facility Display Phone - Euro				1		
8	LV	Addressable multisensor detector -Edwards (1 above Ceiling + 1 below ceiling all floors)	2	2	2	2		
9	LV	Fault isolator module-Edwards	1	1	1	1		
10	LV	Control relay modules for CSU tripping -Edwards	2	1	1	1		
11	LV	Ceiling Speaker - Edwards- GC-7	1	1	1	1		
12	LV	Response Indicator- Agni-AD-301MW	1	1	1	1		
13	HVAC	CSU - unit - complete(WAVES) with valves, thermometer, bellows etc.,	1	1		1		
14	HVAC	Thermosat(DANFOSS)	1	1	1	1		
15	HVAC	Local Push Button Switch(CRABTREE)	1	1		1		
16	HVAC	FCU (WAVES)			2			
17	HVAC	Starter Panel (ADLAC)	1	1		1		
18	HVAC	Supply Air Diffuser	3	3	3	3		
19	HVAC	Return Air Diffuser	3	3	3	3		
20	FF	Pendent sprinkler (HD FIRE)	3	3	3	3		
21	FF	Upright Sprinkler(HD FIRE) (Above Ceiling)	3	3	3	3		
22	ELE	Green Square Gen-II-RC140B LED31S-6500 PSE WH 220-240V 50Hz- Philiphs	8	8	8	8		
23	ELE	Ceiling Fans with regulator (Make : Usha)	2	2	2	2		
24	ELE	6A switch socket-crab tree athena	4	2	2	4		
25	ELE	16A switch socket-crab tree athena	2	2	2	2		
26	ELE	2+6 way SPN DB with MCBs & RCCBs (Make: Legrand), etc.,	1	1	1			
27	ELE	2+10 way SPN DB with MCBs & RCCBs (Make :Legrand) , etc.,				1		
		MART 2	MG-02	MF-02	MS-02	MT-02		

1	CIVIL	Main entrance door with Single leaf and glass panes with One pair of SS handles, One floor springs, one mortise lock with keys(3 nos).	1	1	1	1		
2	CIVIL	Aluminium windows with fixed glass panes		1	2	2		
3	CIVIL	Aluminium windows with fixed glass panes & Two openable panes.	1	1				
4	CIVIL	False Ceiling Complete	1	1	1	1		
5	LV	Dual face plate (For Telephone & data) with 2nos of IO - TE- 235001-2	1	1	1	2		
6	LV	Type 1 IP Telephone Instruments IP Telephone should be 2 Line Display with 2 port Integrated Ethernet Switch 10/100 Mbps - Telephone		1	1	1		
7	LV	Type 1 Analog Telephone Instruments without Display, Pulse Tone Dialling etc.	1					
8	LV	Type 2 Analog Telephone Instruments with CLIP facility Display Phone, Pulse Tone Dialling etc.				1		
9	LV	Addressable multisensor detector -Edwards (1 above Ceiling + 1 below ceiling all floors)	2	2	2	2		
10	LV	Control relay modules for CSU tripping -Edwards	1	1	1	1		
11	LV	Ceiling Speaker - Edwards- GC-7	1	1	1	1		
12	LV	Response Indicator- Agni-AD-301MW	1	1	1	1		
13	HVAC	CSU - unit - complete(WAVES) with valves, thermometer, bellows etc.,	1	1		1		
14	HVAC	Thermosat(DANFOSS)	1	1	1	1		
15	HVAC	Local Push Button Switch(CRABTREE)	1	1		1		
16	HVAC	FCU (WAVES)			2			
17	HVAC	Starter Panel (ADLAC)			2			
18	HVAC	Supply Air Diffuser	3	3	3	3		
19	HVAC	Return Air Diffuser	3	3	3	3		
20	FF	Pendent sprinkler (HD FIRE)	3	3	3	3		
21	FF	Upright Sprinkler(HD FIRE) (Above Ceiling)	3	3	3	3		
22	ELE	Green Square Gen-II-RC140B LED31S-6500 PSE WH 220-240V 50Hz-Philiphs	8	8	8	8		
23	ELE	Ceiling Fans with regulator (Make : Usha)	2	2	2	2		

24	ELE	6A switch socket-crab tree athena	4	2	4	4		
25	ELE	16A switch socket-crab tree athena	2	2	3	2		
26	ELE	2+6 way SPN DB with MCBs & RCCBs (Make: Legrand), etc.,	1	1	1			
27	ELE	2+10 way SPN DB with MCBs & RCCBs (Make :Legrand) , etc.,				1		
		MART 3	MG-03	MF-03	MS-03	MT-03		
1	CIVIL	Main entrance door with Single leaf and glass panes with One pair of SS handles, One floor springs, one mortise lock with keys(3 nos).	1	1	1	1		
2	CIVIL	Aluminium windows with fixed glass panes		1	2	2		
3	CIVIL	Aluminium windows with fixed glass panes & Two openable panes.	1	1				
4	CIVIL	False Ceiling Complete	1	1	1	1		
5	LV	Dual face plate (For Telephone & data) with 2nos of IO - TE- 235001-2	1	1	1	2		
6	LV	Type 1 IP Telephone Instruments IP Telephone should be 2 Line Display with 2 port Integrated Ethernet Switch 10/100 Mbps - Telephone		1		1		
7	LV	Type 1 Analog Telephone Instruments without Display, Pulse Tone Dialling etc.	1		1			
8	LV	Type 2 Analog Telephone Instruments with CLIP facility Display Phone - Euro				1		
9	LV	Addressable multisensor detector -Edwards (1 above Ceiling + 1 below ceiling all floors)	2	2	2	2		
10	LV	Control relay modules for CSU tripping -Edwards	1	1	1	1		
11	LV	Ceiling Speaker - Edwards- GC-7	1	1	1	1		
12	LV	Response Indicator- Agni-AD-301MW	1	1	1	1		
13	HVAC	CSU - unit - complete(WAVES) with valves, thermometer, bellows etc.,	1	1	1	1		
14	HVAC	Thermosat(DANFOSS)	1	1	1	1		
15	HVAC	Local Push Button Switch(CRABTREE)	1	1	1	1		
16	HVAC	Starter Panel (ADLAC)	1	1	1	1		
17	HVAC	Supply Air Diffuser	3	3	3	3		
18	HVAC	Return Air Diffuser	3	3	3	3		

Deendayal Hastkala Sankul (Trade Centre & Museum), Varanasi

19	FF	Pendent sprinkler (HD FIRE)	3	3	3	3		
20	FF	Upright Sprinkler(HD FIRE) (Above Ceiling)	3	3	3	3		
21	ELE	Green Square Gen-II-RC140B LED31S-6500 PSE WH 220-240V 50Hz-Philiphs	8	8	8	8		
22	ELE	Ceiling Fans with regulator (Make : Usha)	2	2	2	2		
23	ELE	6A switch socket-crab tree athena	4	2	2	4		
24	ELE	16A switch socket-crab tree athena	2	2	4	2		
25	ELE	2+6 way SPN DB with MCBs & RCCBs (Make: Legrand), etc.,	1	1	1			
26	ELE	2+10 way SPN DB with MCBs & RCCBs (Make :Legrand) , etc.,				1		
		MART 4	MG-04	MF-04	MS-04	MT-04		
1	CIVIL	Main entrance door with Single leaf and glass panes with One pair of SS handles, One floor springs, one mortise lock with keys(3 nos).	1	1	1	1		
2	CIVIL	Aluminium windows with fixed glass panes		1	2	2		
3	CIVIL	Aluminium windows with fixed glass panes & Two openable panes.	1	1				
4	CIVIL	False Ceiling Complete	1	1	1	1		
5	LV	Dual face plate (For Telephone & data) with 2nos of IO - TE- 235001-2	1	1	1	2		
6	LV	Type 1 IP Telephone Instruments IP Telephone should be 2 Line Display with 2 port Integrated Ethernet Switch 10/100 Mbps - Telephone		1		1		
7	LV	Type 1 Analog Telephone Instruments without Display, Pulse Tone Dialling etc.	1		1			
8	LV	Type 2 Analog Telephone Instruments with CLIP facility Display Phone, Pulse Tone Dialling etc.				1		
9	LV	Addressable multisensor detector -Edwards (1 above Ceiling + 1 below ceiling all floors)	2	2	2	2		
10	LV	Control relay modules for CSU tripping -Edwards	1	1	1	1		
11	LV	Ceiling Speaker - Edwards- GC-7	1	1	1	1		
12	HVAC	CSU - unit - complete(WAVES) with valves, thermometer, bellows etc.,	1	1	1	1		
13	HVAC	Thermosat(DANFOSS)	1	1	1	1		

14	HVAC	Local Push Button Switch(CRABTREE)	1	1	1	1		
15	HVAC	Starter Panel (ADLAC)	1	1	1	1		
16	HVAC	Supply Air Diffuser	3	3	3	3		
17	HVAC	Return Air Diffuser	3	3	3	3		
18	FF	Pendent sprinkler (HD FIRE)	3	3	3	3		
19	FF	Upright Sprinkler(HD FIRE) (Above Ceiling)	3	3	3	3		
20	ELE	Green Square Gen-II-RC140B LED31S-6500 PSE WH 220-240V 50Hz-Philiphs	8	8	8	8		
21	ELE	Ceiling Fans with regulator (Make : Usha)	2	2	2	2		
22	ELE	6A switch socket-crab tree athena	4	2	4	4		
23	ELE	16A switch socket-crab tree athena	2	2	3	2		
24	ELE	2+6 way SPN DB with MCBs & RCCBs (Make: Legrand), etc.,	1	1	1			
25	ELE	2+10 way SPN DB with MCBs & RCCBs (Make :Legrand) , etc.,				1		
		MART 5	MG-05	MF-05	MS-05	MT-05		
1	CIVIL	Main entrance door with Single leaf and glass panes with One pair of SS handles, One floor springs, one mortise lock with keys(3 nos).	1	1	1	1		
2	CIVIL	Aluminium windows with fixed glass panes	1	1	1	1		
3	CIVIL	Aluminium windows with fixed glass panes & Two openable panes.	1	1	1	1		
4	CIVIL	False Ceiling Complete	1	1	1	1		
5	LV	Dual face plate (For Telephone & data) with 2nos of IO - TE- 235001-2	1	1	1	2		
6	LV	Type 2 IP Telephone Instruments - IP Telephone should be 6 Line Display with 2 port Integrated Eth - Telephone		1		1		
7	LV	Type 1 Analog Telephone Instruments without Display, Pulse Tone Dialling etc.	1		1			
8	LV	Type 2 Analog Telephone Instruments with CLIP facility Display Phone - Euro				1		
9	LV	Addressable multisensor detector -Edwards (1 above Ceiling + 1 below ceiling all floors)	2	2	2	2		
10	LV	Control relay modules for CSU tripping -Edwards	1	1	1	1		

11	LV	Ceiling Speaker - Edwards- GC-7	1	1	1	1		
12	LV	Response Indicator- Agni-AD-301MW	1	1	1	1		
13	HVAC	CSU - unit - complete(WAVES) with valves, thermometer, bellows etc.,	1	1	1	1		
14	HVAC	Thermosat(DANFOSS)	1	1	1	1		
15	HVAC	Local Push Button Switch(CRABTREE)	1	1	1	1		
16	HVAC	Starter Panel (ADLAC)	1	1	1	1		
17	HVAC	Supply Air Diffuser	3	3	3	3		
18	HVAC	Return Air Diffuser	3	3	3	3		
19	FF	Pendent sprinkler (HD FIRE)	3	3	3	3		
20	FF	Upright Sprinkler(HD FIRE) (Above Ceiling)						
21	ELE	Green Square Gen-II-RC140B LED31S-6500 PSE WH 220-240V 50Hz-Philiphs	8	8	8	8		
22	ELE	Ceiling Fans with regulator (Make : Usha)	2	2	2	2		
23	ELE	6A switch socket-crab tree athena	4	2	2	4		
24	ELE	16A switch socket-crab tree athena	2	2	4	2		
25	ELE	2+6 way SPN DB with MCBs & RCCBs (Make: Legrand), etc.,	1	1	1			
26	ELE	2+10 way SPN DB with MCBs & RCCBs (Make :Legrand) , etc.,				1		
		MART 6	MG-06	MF-06	MS-06	MT-06		
1	CIVIL	Main entrance door with Single leaf and glass panes with One pair of SS handles, One floor springs, one mortise lock with keys(3 nos).	1	1	1	1		
2	CIVIL	Aluminium windows with fixed glass panes		1	2	2		
3	CIVIL	Aluminium windows with fixed glass panes & Two openable panes.	1	1				
4	CIVIL	False Ceiling Complete	1	1	1	1		
5	LV	Dual face plate (For Telephone & data) with 2nos of IO - TE- 235001-2	1	1	1	2		
6	LV	Type 2 IP Telephone Instruments - IP Telephone should be 6 Line Display with 2 port Integrated Eth - Telephone		1				
7	LV	Type 1 Analog Telephone Instruments without Display, Pulse Tone Dialling etc.	1		1	1		

8	LV	Type 2 Analog Telephone Instruments with CLIP facility Display Phone, Pulse Tone Dialling etc.				1		
9	LV	Addressable multisensor detector -Edwards (1 above Ceiling + 1 below ceiling all floors)	2	2	2	2		
10	LV	Control relay modules for CSU tripping -Edwards	1	1		1		
11	LV	Ceiling Speaker - Edwards- GC-7	1	1	1	1		
12	LV	Response Indicator- Agni-AD-301MW	1	1	1	1		
13	HVAC	CSU - unit - complete(WAVES) with valves, thermometer, bellows etc.,	1	1	1	1		
14	HVAC	Thermosat(DANFOSS)	1	1	1	1		
15	HVAC	Local Push Button Switch(CRABTREE)	1	1	1	1		
16	HVAC	Starter Panel (ADLAC)	1	1	1	1		
17	HVAC	Supply Air Diffuser	3	3	3	3		
18	HVAC	Return Air Diffuser	3	3	3	3		
19	FF	Pendent sprinkler (HD FIRE)	3	3	3	3		
	FF	Upright Sprinkler(HD FIRE) (Above Ceiling)	3	3	3	3		
20	ELE	Green Square Gen-II-RC140B LED31S-6500 PSE WH 220-240V 50Hz-Philips	8	8	8	8		
21	ELE	Ceiling Fans with regulator (Make : Usha)	2	2	2	2		
22	ELE	6A switch socket-crab tree athena	4	2	2	4		
23	ELE	16A switch socket-crab tree athena	2	2	4	2		
24	ELE	2+6 way SPN DB with MCBs & RCCBs (Make: Legrand), etc.,	1	1	1			
25	ELE	2+10 way SPN DB with MCBs & RCCBs (Make :Legrand) , etc.,				1		
		MART 7	MG-07	MF-07	MS-07	MT-07		
1	CIVIL	Main entrance door with Single leaf and glass panes with One pair of SS handles, One floor springs, one mortise lock with keys(3 nos).	1	1	1	1		
2	CIVIL	Aluminium windows with fixed glass panes & Four openable panes.		2				
3	CIVIL	Aluminium windows with fixed glass panes & Two openable panes.	1					
4	CIVIL	False Ceiling Complete	1	1	1	1		

Deendayal Hastkala Sankul (Trade Centre & Museum), Varanasi

5	LV	Dual face plate (For Telephone & data) with 2nos of IO - TE- 235001-2	1	1	1	4		
6	LV	Type 1 Analog Telephone Instruments without Display, Pulse Tone Dialling etc.	1	1		1		
7	LV	Type 2 Analog Telephone Instruments with CLIP facility Display Phone, Pulse Tone Dialling etc.			1	3		
8	LV	Addressable multisensor detector -Edwards (2 above Ceiling @ GF , 1F & 3F ; 1 above ceiling @ 2F and others below ceiling)	3	3	2	3		
9	LV	Control relay modules for CSU tripping -Edwards	2	1		1		
10	LV	Ceiling Speaker - Edwards- GC-7	1	1	1	1		
11	LV	Response Indicator- Agni-AD-301MW	2	2	1	2		
12	HVAC	CSU - unit - complete(WAVES) with valves, thermometer, bellows etc.,	1	1		1		
13	HVAC	Thermosat(DANFOSS)	1	1		1		
14	HVAC	Local Push Button Switch(CRABTREE)	1	1		1		
15	HVAC	Starter Panel (ADLAC)	1	1		1		
16	HVAC	2Tr Hi wall Split Ac (Make : HITTACHI) with remote & stabilizer (Make : V Guard)			1			
17	HVAC	Supply Air Diffuser	3	3		3		
18	HVAC	Return Air Diffuser	3	3		3		
19	FF	Pendent sprinkler (HD FIRE)	3	3	3	3		
20	FF	Upright Sprinkler(HD FIRE) (Above Ceiling)	3	3	3	3		
21	ELE	Green Square Gen-II-RC140B LED31S-6500 PSE WH 220-240V 50Hz-Philiphs	8	8	8	8		
22	ELE	Ceiling Fans with regulator (Make : Usha)	2	2	2	2		
23	ELE	6A switch socket-crab tree athena	2	4	4	8		
24	ELE	16A switch socket-crab tree athena	4	2	4	2		
25	ELE	2+6 way SPN DB with MCBs & RCCBs (Make: Legrand), etc.,	1	1	1			
26	ELE	2+10 way SPN DB with MCBs & RCCBs (Make :Legrand) , etc.,				1		
		MART 8	MG-08	MF-08	MS-08	MT-08		

1	CIVIL	Main entrance door with Single leaf and glass panes with One pair of SS handles, One floor springs, one mortise lock with keys(3 nos).	1	1	1	1		
2	CIVIL	Aluminium windows with fixed glass panes			2	2		
3	CIVIL	Aluminium windows with fixed glass panes & Two openable panes.	1	1				
4	CIVIL	Aluminium windows with fixed glass panes & Four openable panes.		1				
5	CIVIL	False Ceiling Complete	1	1	1	1		
6	LV	Dual face plate (For Telephone & data) with 2nos of IO - TE- 235001-2	1	1	1	4		
7	LV	Type 1 Analog Telephone Instruments without Display, Pulse Tone Dialling etc.		1		1		
8	LV	Type 2 Analog Telephone Instruments with CLIP facility Display Phone, Pulse Tone Dialling etc.	1		1	3		
9	LV	Addressable multisensor detector -Edwards (2 above Ceiling @ GF , 1F & 3F ; 1 above ceiling @ 2F and others below ceiling)	3	3	2	3		
10	LV	Control relay modules for CSU tripping -Edwards	1	1		1		
11	LV	Ceiling Speaker - Edwards- GC-7	1	1	1	1		
12	LV	Response Indicator- Agni-AD-301MW	2	2	1	2		
13	HVAC	CSU - unit - complete(WAVES) with valves, thermometer, bellows etc.,	1	1		1		
14	HVAC	Thermosat(DANFOSS)	1	1		1		
15	HVAC	Local Push Button Switch(CRABTREE)	1	1		1		
16	HVAC	Starter Panel (ADLAC)	1	1		1		
17	HVAC	2Tr Hi wall Split Ac (Make : HITTACHI) with remote & stabilizer (Make : V Guard)			1			
18	HVAC	Supply Air Diffuser	3	3		3		
19	HVAC	Return Air Diffuser	3	3		3		
20	FF	Pendent sprinkler (HD FIRE)	3	3	3	3		
21	FF	Upright Sprinkler(HD FIRE) (Above Ceiling)	3	3	3	3		
22	ELE	Green Square Gen-II-RC140B LED31S-6500 PSE WH 220-240V 50Hz-Philips	8	8	8	8		
23	ELE	Ceiling Fans with regulator (Make : Usha)	2	2	2	2		

24	ELE	6A switch socket-crab tree athena	2	4	2	8		
25	ELE	16A switch socket-crab tree athena	4	2	5	2		
26	ELE	2+6 way SPN DB with MCBs & RCCBs (Make: Legrand), etc.,	1	1	1			
27	ELE	2+10 way SPN DB with MCBs & RCCBs (Make :Legrand) , etc.,				1		
		MART 9	MG-09	MF-09	MS-09	MT-09		
1	CIVIL	Main entrance door with Single leaf and glass panes with One pair of SS handles, One floor springs, one mortise lock with keys(3 nos).	1	1	1	1		
2	CIVIL	Aluminium windows with fixed glass panes			2	2		
3	CIVIL	Aluminium windows with fixed glass panes & Two openable panes.	1	1				
4	CIVIL	Aluminium windows with fixed glass panes & Four openable panes.		1				
5	CIVIL	False Ceiling Complete	1	1	1	1		
6	LV	Dual face plate (For Telephone & data) with 2nos of IO - TE- 235001-2	1	1	1	4		
7	LV	Type 1 Analog Telephone Instruments without Display, Pulse Tone Dialling etc.		1		1		
8	LV	Type 2 Analog Telephone Instruments with CLIP facility Display Phone, Pulse Tone Dialling etc. (As	1		1	3		
9	LV	Addressable multisensor detector -Edwards (2 above Ceiling @ GF , 1F & 3F ; 1 above ceiling @ 2F and others below ceiling)	3	3	2	3		
10	LV	Control relay modules for CSU tripping -Edwards	1	1		1		
11	LV	Ceiling Speaker - Edwards- GC-7	1	1	1	1		
12	LV	Response Indicator- Agni-AD-301MW	2	2	1	2		
13	HVAC	CSU - unit - complete(WAVES) with valves, thermometer, bellows etc.,	1	1		1		
14	HVAC	Thermosat(DANFOSS)	1	1		1		
15	HVAC	Local Push Button Switch(CRABTREE)	1	1		1		
16	HVAC	Starter Panel (ADLAC)	1	1		1		
17	HVAC	2Tr Hi wall Split Ac (Make : HITTACHI) with remote & stabilizer (Make : V Guard)			1			
18	HVAC	Supply Air Diffuser	3	3		3		

19	HVAC	Return Air Diffuser	3	3		3		
20	FF	Pendent sprinkler (HD FIRE)	3	3	3	2		
21	FF	Upright Sprinkler(HD FIRE) (Above Ceiling)	3	3	3	2		
22	ELE	Green Square Gen-II-RC140B LED31S-6500 PSE WH 220-240V 50Hz-Philiphs	8	8	8	8		
23	ELE	Ceiling Fans with regulator (Make : Usha)	2	2	2	2		
24	ELE	6A switch socket-crab tree athena	2	4	2			
25	ELE	16A switch socket-crab tree athena	4	2	5	1		
26	ELE	2+6 way SPN DB with MCBs & RCCBs (Make: Legrand), etc.,	1	1	1			
27	ELE	2+10 way SPN DB with MCBs & RCCBs (Make :Legrand) , etc.,				1		
		MART 10	MG-10	MF-10	MS-10	MT-10		
1	CIVIL	Main entrance door with Single leaf and glass panes with One pair of SS handles, One floor springs, one mortise lock with keys(3 nos).	1	1	1	1		
2	CIVIL	Aluminium windows with fixed glass panes			2	2		
3	CIVIL	Aluminium windows with fixed glass panes & Two openable panes.	1	1		1		
4	CIVIL	Aluminium windows with fixed glass panes & Four openable panes.		1		4		
5	CIVIL	False Ceiling Complete	1	1	1	1		
6	LV	Dual face plate (For Telephone & data) with 2nos of IO - TE- 235001-2	1	1	1	2		
7	LV	Type 1 Analog Telephone Instruments without Display, Pulse Tone Dialling etc.				3		
8	LV	Type 2 Analog Telephone Instruments with CLIP facility Display Phone, Pulse Tone Dialling etc.	1	1	1	1		
9	LV	Addressable multisensor detector -Edwards (2 above Ceiling @ GF , 1F & 3F ; 1 above ceiling @ 2F and others below ceiling)	3	3	2	1		
10	LV	Control relay modules for CSU tripping -Edwards	1	1		2		
11	LV	Ceiling Speaker - Edwards- GC-7	1	1	1	1		
12	LV	Response Indicator- Agni-AD-301MW	2	2	1	1		
13	HVAC	CSU - unit - complete(WAVES) with valves, thermometer, bellows etc.,	1	1		1		
14	HVAC	Thermosat(DANFOSS)	1	1		1		

15	HVAC	Local Push Button Switch(CRABTREE)	1	1				
16	HVAC	Starter Panel (ADLAC)	1	1				
17	HVAC	2Tr Hi wall Split Ac (Make : HITTACHI) with remote & stabilizer (Make : V Guard)			1			
18	HVAC	Supply Air Diffuser	3	3		3		
19	HVAC	Return Air Diffuser	3	3		3		
20	FF	Pendent sprinkler (HD FIRE)	3	3	3	2		
21	FF	Upright Sprinkler(HD FIRE) (Above Ceiling)						
22	ELE	Green Square Gen-II-RC140B LED31S-6500 PSE WH 220-240V 50Hz-Philiphs	8	8	8	8		
23	ELE	Ceiling Fans with regulator (Make : Usha)	2	2	2	2		
24	ELE	6A switch socket-crab tree athena	2	4	2			
25	ELE	16A switch socket-crab tree athena	4	2	5	1		
26	ELE	2+6 way SPN DB with MCBs & RCCBs (Make: Legrand), etc.,	1	1	1			
27	ELE	2+10 way SPN DB with MCBs & RCCBs (Make :Legrand) , etc.,				1		
		MART 11	MG-11	MF-11	MS-11	MT-11		
1	CIVIL	Main entrance door with Single leaf and glass panes with One pair of SS handles, One floor springs, one mortise lock with keys(3 nos).	1	1	1	1		
2	CIVIL	Aluminium windows with fixed glass panes			2	2		
3	CIVIL	Aluminium windows with fixed glass panes & Two openable panes.	1	1		1		
4	CIVIL	Aluminium windows with fixed glass panes & Four openable panes.		1		4		
5	CIVIL	False Ceiling Complete	1	1	1	1		
6	LV	Dual face plate (For Telephone & data) with 2nos of IO - TE- 235001-2	1	1	1	2		
7	LV	Type 1 Analog Telephone Instruments without Display, Pulse Tone Dialling etc.				3		
8	LV	Type 2 Analog Telephone Instruments with CLIP facility Display Phone, Pulse Tone Dialling etc. (As	1	1	1	1		
9	LV	Addressable multisensor detector -Edwards (2 above Ceiling @ GF , 1F & 3F and others below ceiling)	3	3	2	1		

10	LV	Control relay modules for CSU tripping -Edwards	1	1		2		
11	LV	Ceiling Speaker - Edwards- GC-7	1	1		1		
12	LV	Response Indicator- Agni-AD-301MW	2	2		1		
13	HVAC	CSU - unit - complete(WAVES) with valves, thermometer, bellows etc.,	1	1		1		
14	HVAC	Thermosat(DANFOSS)	1	1		1		
15	HVAC	Local Push Button Switch(CRABTREE)	1	1				
16	HVAC	Starter Panel (ADLAC)	1	1				
17	HVAC	2Tr Hi wall Split Ac (Make : HITTACHI) with remote & stabilizer (Make : V Guard)				1		
18	HVAC	2Tr Hi wall Split Ac (Make : HITTACHI) with remote & stabilizer (Make : V Guard)				1		
19	HVAC	Supply Air Diffuser	3	3		3		
20	HVAC	Return Air Diffuser	3	3		3		
21	FF	Pendent sprinkler (HD FIRE)	3	3	3	2		
22	FF	Upright Sprinkler(HD FIRE) (Above Ceiling)	3	3	3			
23	ELE	Green Square Gen-II-RC140B LED31S-6500 PSE WH 220-240V 50Hz-Philiphs	8	8	8	8		
24	ELE	Ceiling Fans with regulator (Make : Usha)	2	2	2	2		
25	ELE	6A switch socket-crab tree athena	2	4	2			
26	ELE	16A switch socket-crab tree athena	4	2	5	1		
27	ELE	2+6 way SPN DB with MCBs & RCCBs (Make: Legrand), etc.,	1	1	1			
28	ELE	2+10 way SPN DB with MCBs & RCCBs (Make :Legrand) , etc.,				1		
		MART 12		MF-12	MS-12	MT-12		
1	CIVIL	Main entrance door with Single leaf and glass panes with One pair of SS handles, One floor springs, one mortise lock with keys(3 nos).		1	1	1		
2	CIVIL	Aluminium windows with fixed glass panes			2	2		
3	CIVIL	Aluminium windows with fixed glass panes & Two openable panes.		1		1		
4	CIVIL	Aluminium windows with fixed glass panes & Four openable panes.		1		4		

5	CIVIL	False Ceiling Complete		1	1	1		
6	LV	Dual face plate (For Telephone & data) with 2nos of IO - TE- 235001-2		1	1	2		
7	LV	Type 1 Analog Telephone Instruments without Display, Pulse Tone Dialling etc.				3		
8	LV	Type 2 Analog Telephone Instruments with CLIP facility Display Phone, Pulse Tone Dialling etc. (As		1		1		
9	LV	Addressable multisensor detector -Edwards (2 above Ceiling @ 1F , 1 above ceiling @ 3F and others below ceiling)		3	2	1		
10	LV	Control relay modules for CSU tripping -Edwards		1		2		
11	LV	Ceiling Speaker - Edwards- GC-7		1		1		
12	LV	Response Indicator- Agni-AD-301MW		2		1		
13	HVAC	CSU - unit - complete(WAVES) with valves, thermometer, bellows etc.,		1		1		
14	HVAC	Thermosat(DANFOSS)		1		1		
15	HVAC	Local Push Button Switch(CRABTREE)		1				
16	HVAC	Starter Panel (ADLAC)		1				
17	HVAC	2Tr Hi wall Split Ac (Make : HITTACHI) with remote & stabilizer (Make : V Guard)			1			
18	HVAC	Supply Air Diffuser	3	3		3		
19	HVAC	Return Air Diffuser	3	3		3		
20	FF	Pendent sprinkler (HD FIRE)	3	3	3	2		
21	FF	Upright Sprinkler(HD FIRE) (Above Ceiling)	3	3	3	2		
22	ELE	Green Square Gen-II-RC140B LED31S-6500 PSE WH 220-240V 50Hz- Philips		8	8	8		
23	ELE	Ceiling Fans with regulator (Make : Usha)		2	2	2		
24	ELE	6A switch socket-crab tree athena		4	2			
25	ELE	16A switch socket-crab tree athena		2	5	1		
26	ELE	2+6 way SPN DB with MCBs & RCCBs (Make: Legrand), etc.,		1	1			
27	ELE	2+10 way SPN DB with MCBs & RCCBs (Make :Legrand) , etc.,				1		

		MART 13		MF-13	MS-13	MT-13		
1	CIVIL	Main entrance door with Single leaf and glass panes with One pair of SS handles, One floor springs, one mortise lock with keys(3 nos).		1	1	1		
2	CIVIL	Aluminium windows with fixed glass panes			1	1		
3	CIVIL	Aluminium windows with fixed glass panes & Two openable panes.		1		4		
4	CIVIL	False Ceiling Complete		1	1	1		
5	LV	Dual face plate (For Telephone & data) with 2nos of IO - TE- 235001-2		1	1	2		
6	LV	Type 1 Analog Telephone Instruments without Display, Pulse Tone Dialling etc.				3		
7	LV	Type 2 Analog Telephone Instruments with CLIP facility Display Phone, Pulse Tone Dialling etc.				1		
8	LV	Addressable multisensor detector -Edwards (2 above Ceiling @ 1F , 1 above ceiling @ 3F and others below ceiling)		3	2	1		
9	LV	Control relay modules for CSU tripping -Edwards		1		2		
10	LV	Ceiling Speaker - Edwards- GC-7		1		1		
11	LV	Response Indicator- Agni-AD-301MW		2		1		
12	HVAC	CSU - unit - complete(WAVES) with valves, thermometer, bellows etc.,		1		1		
13	HVAC	Thermosat(DANFOSS)		1		1		
14	HVAC	Local Push Button Switch(CRABTREE)		1				
15	HVAC	Starter Panel (ADLAC)		1				
16	HVAC	2Tr Hi wall Split Ac (Make : HITTACHI) with remote & stabilizer (Make : V Guard)			1			
17	HVAC	Supply Air Diffuser	3	3		3		
18	HVAC	Return Air Diffuser	3	3		3		
19	FF	Pendent sprinkler (HD FIRE)	3	3	3	3		
20	FF	Upright Sprinkler(HD FIRE) (Above Ceiling)	3	3	3	3		
21	ELE	Green Square Gen-II-RC140B LED31S-6500 PSE WH 220-240V 50Hz- Philips		8	8	8		
22	ELE	Ceiling Fans with regulator (Make : Usha)		2	2	2		

23	ELE	6A switch socket-crab tree athena		4	2		
24	ELE	16A switch socket-crab tree athena		2	4	1	
25	ELE	2+6 way SPN DB with MCBs & RCCBs (Make: Legrand), etc.,		1	1		
26	ELE	2+10 way SPN DB with MCBs & RCCBs (Make :Legrand) , etc.,					
		ATM-1 @ 1st Floor / Store - 1 @ 2nd Floor		ATM	Store		
1	CIVIL	Main entrance door with Single leaf and glass panes with One pair of SS handles, One floor springs, one mortise lock with keys(3 nos).		1	1		
2	CIVIL	False Ceiling Complete		1	1		
3	LV	Dual face plate (For Telephone & data) with 2nos of IO - TE- 235001-2		1	1		
4	FF	Pendent sprinkler (HD FIRE)		1	1		
5	FF	Upright Sprinkler(HD FIRE) (Above Ceiling)		1	1		
6	ELE	Green Square Gen-II-RC140B LED31S-6500 PSE WH 220-240V 50Hz-Philiphs		4	4		
7	ELE	6A switch socket-crab tree athena		2	2		
8	ELE	16A switch socket-crab tree athena		1	1		
9	ELE	Ind socket with MCB-Legarnd		1	1		
10	ELE	2+6 way SPN DB with MCBs & RCCBs (Make: Legrand), etc.,		1	1		
11	HVAC	1.5 Tr Hi wall Split Ac (Make : HITTACHI) with remote & stabilizer (Make : V Guard)			1		
		STORE-2		Store	Store		
1	CIVIL	Main entrance door with Single leaf and glass panes with One pair of SS handles, One floor springs, one mortise lock with keys(3 nos).		1	1		
2	CIVIL	False Ceiling Complete		1	1		
3	LV	Dual face plate (For Telephone & data) with 2nos of IO - TE- 235001-2		1	1		
4	FF	Pendent sprinkler (HD FIRE)		1	1		
5	ELE	Green Square Gen-II-RC140B LED31S-6500 PSE WH 220-240V 50Hz-Philiphs			4		
6	ELE	Main Streem Spot 15 W Square-Philiphs		4			
7	ELE	6A switch socket-crab tree athena		2	2		

8	ELE	16A switch socket-crab tree athena		1	1			
9	ELE	Ind socket with MCB-Legarnd		1	1			
10	ELE	2+6 way SPN DB with MCBs & RCCBs (Make: Legrand), etc.,		1				
11	ELE	4 way TPN DB with MCBs & RCCBs -(Make :Legrand), etc.,			1			
12	HVAC	1.5 Tr Hi wall Split Ac (Make : HITTACHI) with remote & stabilizer (Make : V Guard)			1			
		GALLERY						
1	CIVIL	Aluminium windows with fixed glass panes.		5				
2	CIVIL	False Ceiling Complete		1				
3	LV	Addressable multisensor detector -Edwards (1 above Ceiling + 1 below ceiling)		1				
4	FF	Pendent sprinkler (HD FIRE)		12				
5	FF	Upright Sprinkler(HD FIRE) (Above Ceiling)		12				
6	ELE	Green Square Gen-II-RC140B LED31S-6500 PSE WH 220-240V 50Hz-Philiphs		16				
7	ELE	Ceiling Fans with regulator (Make : Usha)		12				
8	ELE	Green Perform-DN 392B LED12S-3000 PSU WH-Philiphs		23				
9	HVAC	Continuous grill (lot)		1				
		EVENTS / EXHIBITIONS						
1	CIVIL	Main entrance door with Double leaf and glass panes with Two pair of SS handles, Two floor springs, tower bolt & one mortise lock with keys(3 nos).			2			
2	CIVIL	Aluminium windows with fixed glass panes			3			
3	CIVIL	False Ceiling Complete			1			
4	LV	Addressable multisensor detector -Edwards (1 above Ceiling + 1 below ceiling)			2			
5	LV	Control relay modules for CSU tripping -Edwards			2			
6	LV	Ceiling Speaker - Edwards- GC-7			4			
7	LV	Response Indicator- Agni-AD-301MW			9			
8	FF	Pendent sprinkler (HD FIRE)			12			

9	FF	Upright Sprinkler(HD FIRE) (Above Ceiling)			12		
10	ELE	Green Square Gen-II-RC140B LED31S-6500 PSE WH 220-240V 50Hz-Philiphs			16		
11	ELE	Ceiling Fans with regulator (Make : Usha)			12		
12	ELE	Green Perform-DN 392B LED12S-3000 PSU WH-Philiphs			23		
13	HVAC	Continuous grill (lot)			1		
NATIONAL CENTRE FOR TRADE							
1	CIVIL	Main entrance door with Double leaf and glass panes with Two pair of SS handles, Two floor springs, tower bolt & one mortise lock with keys(3 nos).				2	
2	CIVIL	Aluminium windows with fixed glass panes				5	
3	CIVIL	False Ceiling Complete				1	
4	LV	Dual face plate (For Telephone & data) with 2nos of IO - TE- 235001-2				2	
5	LV	Addressable multisensor detector -Edwards (2 above Ceiling @ 1F and others below ceiling)				5	
6	LV	Control relay modules for CSU tripping -Edwards				8	
7	LV	Ceiling Speaker - Edwards- GC-7				2	
8	LV	Response Indicator- Agni-AD-301MW				2	
9	HVAC	CSU - unit - complete(WAVES) with valves, thermometer, bellows etc.,				2	
10	HVAC	Thermosat(DANFOSS)				2	
11	HVAC	Local Push Button Switch(CRABTREE)				2	
12	HVAC	Starter Panel (ADLAC)				2	
13	HVAC	Supply Air Diffuser				5	
14	HVAC	Return Air Diffuser				5	
15	FF	Pendent sprinkler (HD FIRE)				21	
16	FF	Upright Sprinkler(HD FIRE) (Above Ceiling)				21	
17	ELE	Green Square Gen-II-RC140B LED31S-6500 PSE WH 220-240V 50Hz-Philiphs				12	
18	ELE	Ceiling Fans with regulator (Make : Usha)				5	

19	ELE	6A switch socket-crab tree athena				6		
20	ELE	16A switch socket-crab tree athena				6		
Gents Toilet								
1	CIVIL	White glazed vitreous china wall mounted (European style) water closet with Health faucet, paper holder(Hindware) - Complete	6	6	6	6		
2	CIVIL	White glazed vitreous china urinal pot with sensor (Cera)	6	6	6	6		
3	CIVIL	Urinal partitions (Corian finish)	5	5	5	5		
4	CIVIL	White glazed vitreous china Wash Basins with One CP pillar tap, CP Brass waste , CP Bottle trap (Hind ware)	6	6	6	6		
5	CIVIL	SS Hinged grating	10	10	10	10		
6	CIVIL	Looking Mirror (set)	2	2	2	2		
7	CIVIL	Modular toilet/cubicals with door fittings	6	6	6	6		
8	CIVIL	Aluminium windows with glass panes and other accessories.	1	1	1	1		
9	CIVIL	Entrance door with Teak Wood frame , Flush shutter and fittings (SS Handle- 2Nos, mortice - 1 No, Door closer - 1)	1	1	1	1		
10	CIVIL	Open Cell False Ceiling - Complete	1	1	1	1		
11	CIVIL	Towel Hanger	1					
12	CIVIL	Sign board	1	1	1	1		
13	ELE	Main Stream Spot 15 W Square-Philiphs	18	18	18	18		
14	ELE	16A switch socket-crab tree athena	3	3	3	3		
15	HVAC	Inline Fan (CARYAIRE)	1	1	1	1		
16	HVAC	Return air Grill without VCD	8	8	8	8		
Ladies Toilet								
1	CIVIL	White glazed vitreous china wall mounted (European style) water closet with Health faucet, paper holder(Hindware) - Complete	6	6	6	6		
2	CIVIL	White glazed vitreous china Wash Basins with One CP pillar tap, CP Brass waste , CP Bottle trap (Hind ware)	6	6	6	6		
3	CIVIL	SS Hinged grating	8	8	8	8		
4	CIVIL	Looking Mirror (set)	1	1	1	1		
5	CIVIL	Modular toilet/cubicals with fittings	6	6	6	6		

6	CIVIL	Aluminium windows with fixed glass panes and three openable panes and other accessories.	1	1	1	1		
7	CIVIL	Entrance door with Teak Wood frame , Flush shutter and fittings (SS Handle- 2Nos, mortice - 1 No, Door closer - 1)	1	1	1	1		
8	CIVIL	Open Cell False Ceiling - Complete	1	1	1	1		
9	CIVIL	Towel Hanger	1					
10	CIVIL	Sign board	1	1	1	1		
11	ELE	Main Stream Spot 15 W Square-Philipphs	18	18	18	18		
12	ELE	16A switch socket-crab tree athena	3	3	3	3		
13	HVAC	Inline Fan (CARYAIRE)	1	1	1	1		
14	HVAC	Return air Grill without VCD	8	8	8	8		
Handicap Toilet								
1	CIVIL	Handicapped toilet Hindware Cat no. 70002 (Matrix Set-1). Each Matrix Set shall comprised (Wash Basin 65 x 35 with one pair mounting brackets, EWC & Cistern complete with fittings & seat cover, one no hinged rail 76 cm and five nos of grab rails 60 cm). complete all respect.	1	1	1	1		
2	CIVIL	One CP pillar tap, CP Brass waste , CP Bottle trap (Hind ware) @ Wash basin	1	1	1	1		
3	CIVIL	Looking Mirror (set)	1	1	1	1		
4	CIVIL	Entrance door with Teak Wood frame , Flush shutter and fittings (SS Handle- 2Nos, mortice & thumb turn cylinder-1 No, Door closer - 1)	1	1	1	1		
5	CIVIL	Shaft Doors with MS frame and Bison board with 1 leaf shutter and one aldrop and one tower bolt	1	1	1	1		
6	CIVIL	SS Grating	1	1	1	1		
7	CIVIL	Open Cell False Ceiling Complete	1	1	1	1		
8	CIVIL	Sign board	1	1	1	1		
9	ELE	Main Stream Spot 15 W Square-Philipphs	4	4	4	4		
10	ELE	16A switch socket-crab tree athena	1	1	1	1		
Electrical Room								

1	CIVIL	Fire Door with single leaf shutters with , one pair of handle ,one door closer, one mortise and one vision panels	1					
2	CIVIL	Sign board	1					
3	LV	Addressable multisensor detector -Edwards	1					
4	ELE	TCW450 2X19W -Philiphs	1					
5	ELE	16A switch socket-crab tree athena	1					
6	ELE	2+6 way SPN DB with MCBs & RCCBs (Make: Legrand), etc.,	1					
7	ELE	4 way TPN DB with MCBs & RCCBs -(Make :Legrand), etc.,	1					
8	ELE	8 way TPN DB with MCBs & RCCBs (Make :Legrand) , etc.,	2					
9	ELE	MV panel-7	2					
10	ELE	MV panel-14	1					
11	ELE	MV panel-21	1					
12	ELE	MV panel-25	1					
13	ELE	MV panel-20	1					
		LV Room						
1	CIVIL	Wooden Door with teak wood frame, Flush Shutter and fittings (SS Handle- 2Nos, Tower Bolt - 1 No, mortice - 1 No, Door closer - 1	1					
2	CIVIL	Sign board	1					
3	LV	15 U Rack - Rittal - 7303009 SPL4- with 24 Port Ethernet switch (HP - 1920-244-JG-925A), 2 m Patch cord cable, Wire manager, 24 Port patch panel & CAT 6 patch cord cables etc.	1					
4	LV	9 U Rack - (Rittal - 7303009 SPL2)- with 24 Port Ethernet switch (HP - 1920-244-JG-925A)	1					
5	LV	Main Distribution Frame 20 -Khrone	1					
6	LV	Addressable multisensor detector -Edwards	1					
7	LV	Addressable monitor modules for Sprinkler Flow Switch and Door Holders -Edwards	1					
8	LV	Fire Fighter's Telephone Handset	1					
9	LV	DDC Panels - (Rittal -RIL-7035) with controller -(TAC Xenta), MCB Schnieder	1					

10	ELE	Stellar Bright-Philiphs	2					
11	ELE	6A switch socket-crab tree athena	8					
		VIP Lounge						
1	CIVIL	Main entrance door with Single leaf and glass panes with One pair of SS handles, One floor springs, one mortise lock with keys(3 nos).	1					
2	CIVIL	False Ceiling Complete	1					
3	CIVIL	Wooden Flush Door shutter with wooden frame and fittings (SS Handle- 2Nos, Tower Bolt - 1 No, mortice - 1 No)	4					
4	CIVIL	Looking Mirror (set)	2					
5	CIVIL	Towel Hanger	2					
6	CIVIL	SS Grating	5					
7	CIVIL	Stainless Sink	1					
8	CIVIL	White glazed vitreous china wall mounted (European style) water closet with Health faucet, paper holder(Hindware) - Complete	2					
9	CIVIL	White glazed vitreous china Wash Basins with One CP pillar tap, CP Brass waste , CP Bottle trap (Hind ware)	2					
10	LV	Dual face plate (For Telephone & data) with 2nos of IO - TE- 235001-2	1					
11	LV	Type 2 IP Telephone Instruments - IP Telephone should be 6 Line Display with 2 port Integrated Eth - Telephone	1					
12	LV	Addressable multisensor detector -Edwards (4 above Ceiling and others below ceiling)	6					
13	LV	Control relay modules for CSU tripping -Edwards	1					
14	LV	Ceiling Speaker - Edwards- GC-7	2					
15	LV	Response Indicator- Agni-AD-301MW	4					
16	HVAC	CSU - unit - complete(WAVES) with valves, thermometer, bellows etc.,	1					
17	HVAC	Thermosat(DANFOSS)	1					
18	HVAC	Local Push Button Switch(CRABTREE)	1					
19	HVAC	Starter Panel (ADLAC)	12					
20	HVAC	Propellar Fan	3					

21	HVAC	Supply and Return Grill	1				
22	FF	Pendent sprinkler (HD FIRE)	12				
23	FF	Upright Sprinkler(HD FIRE) (Above Ceiling)	12				
24	ELE	Stellar Bright-Philiphs (Inside Cove)	16				
25	ELE	Green Spot Gen-II-DN311B LED12S-3000 PSU MB WH-Set of 1-Philiphs	19				
26	ELE	Green Perform-DN 392/393B LED12S-3000 PSU WH-Philiphs	3				
27	ELE	16A switch socket-crab tree athena	9				
28	ELE	6A switch socket-crab tree athena	17				
29	ELE	2+6 way SPN DB with MCBs & RCCBs (Make: Legrand), etc.,	1				
30	ELE	Ceiling Fans with regulator (Make : Usha)	5				
		AHU Room					
1	CIVIL	Fire Door with two leaf shutters, one panic bar, one trim , two pair of handle , two door closer and two vision panels	1	1	1		
2	CIVIL	Sign board	1	1	1		
3	LV	Control relay modules for AHU tripping -Edwards	1	1	1		
4	LV	Differential Pressure Switch For AHU (Make : Schnieder)	2	2	1		
5	LV	Return air temp sensor	2	2	1		
6	LV	DDC Panels - (Rittal -RIL-7035) with controller -(TAC Xenta), MCB (Schnieder)	2	2	1		
7	HVAC	Wall Acoustics	1	1	1		
8	HVAC	AHU - (WAVES) unit - complete	2	2	1		
9	HVAC	Motorised Fire Dampers - (Conaire)	1	2	1		
10	HVAC	Motorised Fire Dampers -Actuator - (Belimo)	2	4	2		
11	HVAC	2 way Modulating valve - (Danfoss)	2	2	1		
12	HVAC	Thermosat(DANFOSS)	2	2	1		
13	HVAC	Fire Damper Acuator & Control panel - (Conaire)	2	4	2		
14	HVAC	Starter Panel for AHU (ADLAC)	2	2	1		
15	ELE	Stellar Bright-Philiphs	4	3	3		
16	ELE	16A switch socket-crab tree athena	2		1		
17	ELE	6A switch socket-crab tree athena	3	18	5		

18	ELE	8 way TPN DB with MCBs & RCCBs (Make :Legrand) , etc.,	1	1	1		
19	ELE	4 way TPN DB with MCBs & RCCBs -(Make :Legrand), etc.,	2	1			
20	ELE	6 way TPN DB with MCBs & RCCBs (Make:Legrand) , etc.,	1				
21	ELE	2+6 way SPN DB with MCBs & RCCBs (Make: Legrand), etc.,	1	1	1		
22	ELE	MV panel-14	1	1	1		
23	ELE	MV panel-21	1				
24	ELE	MV panel-25	1	1	1		
25	ELE	MV panel-20	1				
TERRACE - Head Room & LMR							
1	CIVIL	Fire Door with single leaf shutters, one lock with keys(3 nos), two handle and one vision panels					1
2	CIVIL	MS Grating					6
	CIVIL	Sign board					
3	LV	PTZ Camera- Pelco - P1220-ESR-1					2
4	LV	Addressable multisensor detector -Edwards					1
5	LV	Control relay modules for lift -Edwards					1
6	HVAC	Air Vent					2
7	HVAC	DP Sensor					1
8	HVAC	EXPANSION TANK with valves					4
9	HVAC	Out door Unit of Split AC (Make : Hitachi)					7
10	FF	Butterfly Valve (150 NB)ZOLOTO					1
11	ELE	FXC 101 - 1XPL-S/2P 9W AC GR-Philiphs (Bulk Head) with swith socket					8
12	ELE	6A switch socket-crab tree athena					3
13	ELE	TCW450 2X19W -Philiphs					2
14	ELE	Stellar Bright-Philiphs					3
15	ELE	Exhaust fans with cover / grill					2
16	ELE	16A switch socket-crab tree athena					1
17	ELE	4 way TPN DB with MCBs & RCCBs -(Make :Legrand), etc.,					1
18	ELE	8 way TPN DB with MCBs & RCCBs (Make :Legrand) , etc.,					1
19	ELE	Solar Modules (Make : Tata Power)					200

20	ELE	Lighting Arrestor					2	
21	ELE	GI Earth flat (lot)					1	
STAIRCASE - 1 & 2								
1	CIVIL	Fire Door with double leaf shutters, one lock with keys(3 nos), one panic bar, two handle , two door closer and two vision panels					6	
2	CIVIL	Aluminium windows with fixed glass panes					3	
3	CIVIL	Sign board					7	
4	LV	Manual Call point - (Edwards- SIGA - 278)					10	
5	LV	Directional Sounder - (System Sensor - PF 24V)					8	
6	LV	Hooter - (Edwards- GIRF - HDVM)					7	
7	LV	Fire Fighter's Telephone Jack in outlet box with cover plate for hooking up telephone handset					8	
8	ELE	Main Stream Spot 15 W Square-Philiphs					33	
9	ELE	Stellar Bright-Philiphs					5	

CONVENTION BLOCK							
S.No		DESCRIPTION	LOCATION				REMARKS
			GF	FF	2ND FLOOR	TERRACE & Common area	
Artium Entrance							
1	CIVIL	Main entrance door with double leaf and glass panes with two pair of SS handles, two floor springs, one mortise lock with keys(3 nos) and two tower bolts.	4				
2	CIVIL	Aluminium windows with fixed glass panes	6	17	12		
3	CIVIL	Tensile Fabric Ceiling	30	0			
4	CIVIL	Staircase glass railing (Lot)	2	2			
5	CIVIL	Double Leaf door with Teak Wood frame , Flush shutters and fittings (SS Handle-2pairs, Tower Bolt - 2No, mortice - 1 No, Door closer - 2)	0	0	2		

6	CIVIL	MR gypsum board false ceiling (bothside) - complete	1	1		
7	Ele	SS plate for electrical boxes	12			
8	Ele	Philips Maxolid-BY415P LED145S CW WB FG PSD GR-Philips	6			
9	Ele	Acess outlet(Including 16A switch socket-2 no.s each in outlet)	12			
10	Ele	Green Spot Gen-II-DN311B LED12S-3000 PSU MB WH-Set -Philips	44	44		
11	HVAC	Linear Continuous Grills (lot)	1	1		
12	LV	Addressable multisensor detector -Edwards (7 above ceiling @ GF & 1 F and other below ceiling)	14	15		
13	LV	Dome Camera - IMP -221-IRS-Pelco	2	2		
14	LV	Fault isolator module -Edwards	1	0		
15	LV	Ceiling Speaker - Edwards- GC-7	6	7		
16	LV	Response Indicator- Agni-AD-301MW	7	7		
17	LV	PTZ Camera - P1220-ESR-1- Pelco	1	0		
18	LV	Beam detector -EC50R/-100R- -Edwards	2	0		
19	LV	Hooter - Edwards- GIRF - HDVM	1	1		
20	LV	Directional Sounder - System Sensor - PF 24V	1	1		
21	LV	Manual Call point - Edwards- SIGA - 278	1	1		
22	FF	Curtain Nozzle - HD FIRE	27	27		
23	FF	Pendent Sprinkler- HD FIRE	22	22		
CONVENTION CENTRE						
1	CIVIL	Main entrance acostic doors with double leafs including panic bar and door lock with keys(3 nos) (8+8)	16			
2	CIVIL	False Ceiling - Complete	1			
3	CIVIL	Acoustic Wall paneling(Fabric & Wooden) Complete	1			
4	CIVIL	Sound scape blades Complete	1			
5	CIVIL	Stainless Steel skirting Complete	1			
6	Ele	Philips Maxolid-BY415P LED145S CW WB FG PSD GR-Philips	66			
7	Ele	vaya flood light-Philips	132			
8	Ele	6A switch socket-crab tree athena	7			

Deendayal Hastkala Sankul (Trade Centre & Museum), Varanasi

9	Ele	16A switch socket-crab tree athena	14				
10	Ele	Acess outlet(Including 16A switch socket-2 no.s each in outlet)	21				
11	Ele	Green Perform-DN 393B LED12S-6500 PSD WH-Philiphs with DALI	44				
12	Ele	Stellar Bright - Philiphs (above truss)	14				
13	Ele	Return Grill (Lot)	1				
14	Ele	Linear Continuos Grills (lot)	1				
15	Ele	Audio System with all accessories	1				
16	Ele	Digital Podium	1				
17	LV	Addressable multisensor detector -Edwards (49 above ceiling @ GF other below ceiling)	125				
18	LV	Bullet Camera-IR-BULLET CAMERA - Pelco	1				
19	LV	Fault isolator module -Edwards	4				
20	LV	Ceiling Speaker - Edwards- GC-7	50				
21	LV	Response Indicator- Agni-AD-301MW	49				
22	LV	PTZ Camera- Pelco - P1220-ESR-1	2				
23	LV	Beam detector -EC50R/-100R- -Edwards	2				
24	LV	W/L Accesspoint- wifi connectivity (With Controller) - Make - Aruba networks	1				
25	LV	Dual face plate (For Telephone & data) with 2nos of IO - TE- 235001-2	15				
26	LV	Type 1 Analog Telephone Instruments without Display, Pulse Tone Dialling etc.	14				
27	LV	Type 2 Analog Telephone Instruments with CLIP facility Display Phone, Pulse Tone Dialling etc. (As	1				
28	FF	Side wall Sprinkler- HD FIRE	54				
29	FF	Pendent Sprinkler- HD FIRE	318				
30	FF	Upright Sprinkler- HD FIRE (Above Ceiling)	318				
		A TO B CORRIDOR					
1	CIVIL	False Ceiling - Complete	1	1	1		

2	CIVIL	Double Leaf door with Teak Wood frame , Flush shutters and fittings (SS Handle-2pairs, Tower Bolt - 2No, mortice - 1 No, Door closer - 2)	1	1	1		
3	Ele	Green Spot Gen-II-DN311B LED12S-3000 PSU MB WH-Set -Philiphs	25	27	16		
4	Ele	Green Perform-DN 392/393B LED12S-3000 PSU WH-Philiphs	22	22	13		
5	HVAC	Linear Continuos Grills (lot)	1	1	1		
6	LV	Addressable multisensor detector -Edwards (9 above ceiling @ GF, 8 above ceiling @ 1F & 6 above ceiling @ 2F and others below ceiling)	17	16	12		
7	LV	Fault isolator module -Edwards	0	1	1		
8	LV	Ceiling Speaker - Edwards- GC-7	7	6	5		
9	LV	Response Indicator- Agni-AD-301MW	9	8	6		
10	LV	Hooter - Edwards- GIRF - HDVM	1	1			
11	LV	Directional Sounder - System Sensor - PF 24V	1	1			
12	LV	Manual Call point - Edwards- SIGA - 278	1	1			
13	LV	Dome Camera - Pelco - IMP -221-IRS	2	2	1		
14	FF	Pendent Sprinkler- HD FIRE	21	21	15		
15	FF	Upright Sprinkler- HD FIRE (Above Ceiling)	21	21	15		
16	FF	Fire Door with glass panes & lock arrangement (Ceasefire)	1	1			
17	FF	Hydrant Valve (NEWAGE)	1	1			
18	FF	Hose reel with nozzle (NEWAGE)	1	1			
19	FF	RRL Hose (NEWAGE)	2	2			
20	FF	Fire extinguisher (MINIMAX)	2	2			
21	FF	Fire Man Axe (NEWAGE)	1	1			
B TO C CORRIDOR							
1	CIVIL	False Ceiling - Complete	1	1	1		
2	CIVIL	Double Leaf door with Teak Wood frame , Flush shutters and fittings (SS Handle-2pairs, Tower Bolt - 2No, mortice - 1 No, Door closer - 2)	1	1	1		

3	Ele	Green Spot Gen-II-DN311B LED12S-3000 PSU MB WH-Set -Philiphs	39	34	25		
4	Ele	Green Perform-DN 392/393B LED12S-3000 PSU WH - Philiphs	50	60	18		
5	Ele	Linear Continuos Grills (lot)	1	1	1		
6	LV	Addressable multisensor detector -Edwards (11 above ceiling @ GF, 7 above ceiling @ 1F & 4 above ceiling @ 2F and others below ceiling)	20	15	9		
7	LV	Fault isolator module -Edwards	3				
8	LV	Ceiling Speaker - Edwards- GC-7	7	7	5		
9	LV	Response Indicator- Agni-AD-301MW	11	7	4		
10	LV	Dome Camera - Pelco - IMP -221-IRS	2	3	1		
11	FF	Pendent Sprinkler- HD FIRE	19	19	10		
12	FF	Upright Sprinkler- HD FIRE (Above Ceiling)	19	19	10		
13	FF	Fire Door with glass panes & lock arrangement (Ceasefire)	1	1			
14	FF	Hydrant Valve (NEWAGE)	1	1			
15	FF	Hose reel with nozzle (NEWAGE)	1	1			
16	FF	RRL Hose (NEWAGE)	2	2			
17	FF	Fire extinguisher (MINIMAX)	2	2			
18	FF	Fire Man Axe (NEWAGE)	1	1			
19	ELE	MV Panel-13			1		
		REAR SIDE CORRIDOR					
1	CIVIL	False Ceiling - Complete	1	1			
2	CIVIL	Shaft door with frame and bison board including towerbolt and Aldrop	3	0			
3	Ele	Green Perform-DN 392/393B LED12S-3000 PSU WH-Philiphs	37	36			
4	Ele	6 way TPN DB with MCB,RCCB-Legrand with MCBs, RCB, etc.,	3				
5	Ele	8 way TPN DB with MCB,RCCB-Legrand with MCBs, RCB, etc.,	1				
6	LV	Addressable multisensor detector -Edwards (7 above ceiling @ GF, 8 above ceiling @ 1F and others below ceiling)	16	17			
7	LV	Fault isolator module -Edwards	0	1			

8	LV	Ceiling Speaker - Edwards- GC-7	8	7		
9	LV	Response Indicator- Agni-AD-301MW	7	8		
10	LV	Dome Camera - Pelco - IMP -221-IRS	2	2		
11	FF	Pendent Sprinkler- HD FIRE	19	19		
12	FF	Upright Sprinkler- HD FIRE (Above Ceiling)	19	19		
		Main Corridor (Centre)				
1	CIVIL	False Ceiling - Complete	1	1	1	
2	Ele	Green Perform-DN 392/393B LED12S-3000 PSU WH-Philiphs	34			
3	Ele	Green Spot Gen-II-DN311B LED12S-3000 PSU MB WH-Set -Philiphs	36	110	70	
4	Ele	Loop False ceiling light-Philiphs	50	50	50	
5	Ele	Ceiling fans-Usha with regulator		10		
6	HVAC	Supply Air grill with VCD	55	58	40	
7	LV	Addressable multisensor detector -Edwards	12	13	12	
8	LV	Fault isolator module -Edwards	1	1	2	
9	LV	Ceiling Speaker - Edwards- GC-7	6	7	7	
10	LV	Dome Camera - Pelco - IMP -221-IRS	2	2	2	
11	FF	Curtain Nozzle- HD FIRE	27	27	27	
12	FF	Pendent Sprinkler- HD FIRE	49	49	49	
13	FF	Upright Sprinkler- HD FIRE (Above Ceiling)	49	49	49	
		GENTS TOILET				
1	CIVIL	White glazed vitreous china wall mounted (European style) water closet with Health faucet, paper holder(Hindware) - Complete	10	10		
2	CIVIL	White glazed vitreous china urinal pot with sensor (Cera)	12	12		
3	CIVIL	Urinal partitions (Corian finish)	10	10		
4	CIVIL	White glazed vitreous china Wash Basins with One CP pillar tap, CP Brass waste , CP Bottle trap (Hind ware)	7	7		
5	CIVIL	SS Hinged grating	17	17		
6	CIVIL	Looking Mirror (Set)	1	1		

7	CIVIL	Modular toilet/cubicals with door fittings	10	10		
8	CIVIL	Aluminium windows with glass panes and and other accessories.	1	1		
9	CIVIL	Wooden Flush Door shutter with wooden frame and fittings (SS Handle- 2Nos, mortice - 1 No, Door closer - 1	1	1		
10	CIVIL	Open Cell False Ceiling - Complete	1	1		
11	Ele	Main Stream Spot (PHILIPS)-Main Stream Spot 15 W Square-Philiphs	24	24		
12	ELE	16A switch socket-crab tree athena	3	3		
13	HVAC	Inline Fan (CARYAIRE)	1	1		
14	HVAC	Louvers (ravistar)	1	1		
		LADIES TOILET				
1	CIVIL	White glazed vitreous china wall mounted (European style) water closet with Health faucet, paper holder(Hindware) - Complete	10	10		
2	CIVIL	White glazed vitreous china Wash Basins with One CP pillar tap, CP Brass waste , CP Bottle trap (Hind ware)	6	6		
3	CIVIL	SS Hinged grating	12	12		
4	CIVIL	Looking Mirror (Set)	2	2		
5	CIVIL	Modular toilet/cubicals with fittings	10	10		
6	CIVIL	Aluminium windows with fixed glass panes and one set openable pane with and other accessories.	1	1		
7	CIVIL	Wooden Flush Door shutter with wooden frame and fittings (SS Handle- 2Nos, mortice - 1 No, Door closer - 1	1	1		
8	CIVIL	Open Cell False Ceiling - Complete	1	1		
9	Ele	Main Stream Spot (PHILIPS)-Main Stream Spot 15 W Square-Philiphs	18	18		
10	ELE	16A switch socket-crab tree athena	3	3		
11	HVAC	Inline Fan (CARYAIRE)	1	1		
12	HVAC	Louvers (ravistar)	1	1		
		HANDICAPPED TOILET				

1	CIVIL	Handicapped toilet Hindware Cat no. 70002 (Matrix Set-1). Each Matrix Set shall comprised (Wash Basin 65 x 35 with one pair mounting brackets, EWC & Cistern complete with fittings & seat cover, one no hinged rail 76 cm and five nos of grab rails 60 cm). complete all respect.	1	1		
2	CIVIL	Looking Mirror (Set)	1	1		
3	CIVIL	Entrance door with Teak Wood frame , Flush shutter and fittings (SS Handle- 2Nos, mortice & thumb turn cylinder-1 No, Door closer - 1)	1	1		
4	CIVIL	Shaft Doors with MS frame and Bison board with 1 leaf shutter and one aldrop and one tower bolt	1	1		
5	CIVIL	SS Grating	1	1		
6	CIVIL	Open Cell False Ceiling Complete	1	1		
7	ELE	Main Stroom Spot 15 W Square	4	4		
8	ELE	16A switch socket-crab tree athena	1	1		
Janitor Room (Near Handicapp toilet)						
1	CIVIL	Wooden Flush Door shutter with wooden frame and fittings (SS Handle- 2Nos, mortice - 1 No, Door closer - 1)	1	1		
2	Ele	TCW450 2X19W -Philiphs	1			
3	Ele	Stellar Bright-Philiphs		1		
4	Ele	16A switch socket-crab tree athena	10			
5	LV	9 U Rack - (Rittal - 7303009 SPL2)- with 24 Port Ethernet switch (HP - 1920-244-JG-925A)	1	0		
6	LV	15 U Rack - Rittal - 7303009 SPL4- with 24 Port Ethernet switch (HP - 1920-244-JG-925A), 2 m Patch cord cable, Wire manager, 24 Port patch panel & CAT 6 patch cord cables etc.	1	0		
7	LV	Main Distribution Frame 20 -Khrone	1	0		
8	LV	Addressable multisensor detector -Edwards	2	2		
9	LV	Ceiling Speaker - Edwards- GC-7	1	1		
10	ELE	MV Panel-20	1			
AHU ROOM-1 (Rear Side Corridor) From A side						

1	CIVIL	Fire Door with two leaf shutters, one panic bar, one trim and two vision panels	4		
2	ELE	Stellar Bright-Philiphs	2		
3	ELE	TCW450 2X19W -Philiphs	2		
4	ELE	6A switch socket-crab tree athena	1		
5	ELE	16A switch socket-crab tree athena	1		
6	HVAC	Wall Acoustics	1		
7	HVAC	AHU - (WAVES) unit - complete	1		
8	HVAC	Motorised Fire Dampers - (Conaire)	1		
9	HVAC	Motorised Fire Dampers -Actuator - (Belimo)	1		
10	HVAC	2 way Modulating valve - (Danfoss)	1		
11	HVAC	Thermosat (Danfoss)	1		
12	HVAC	Fire Damper Acuator & Control panel - (Conaire)	1		
13	HVAC	Starter Panel for AHU (ADLAC)	1		
14	LV	9 U Rack - (Rittal - 7303009 SPL2)- with 24 Port Ethernet switch (HP - 1920-244-JG-925A)	1		
15	LV	Addressable multisensor detector -Edwards	1		
16	LV	DDC Panels - Rittal -RIL-7035 with controller -(TAC Xenta), MCB (Schnieder	1		
17	LV	Differential Pressure Switch For AHU (Make : Schnieder)	1		
18	LV	Return air temp sensor	1		
19	LV	Control relay modules for AHU tripping -Edwards	3		
AHU ROOM-1 (Main Corridor)					
1	CIVIL	Fire Door with two leaf shutters, one panic bar, one trim and two vision panels		4	
2	ELE	Stellar Bright-Philiphs		2	
3	ELE	TCW450 2X19W -Philiphs		2	
4	ELE	6A switch socket-crab tree athena		1	
5	ELE	16A switch socket-crab tree athena		1	
6	HVAC	Wall Acoustics		1	

7	HVAC	AHU - (WAVES) unit - complete			1		
8	HVAC	Motorised Fire Dampers - (Conaire)			1		
9	HVAC	Motorised Fire Dampers -Actuator - (Belimo)			1		
10	HVAC	2 way Modulating valve - (Danfoss)			1		
11	HVAC	Thermosat (Danfoss)			1		
12	HVAC	Fire Damper Acuator & Control panel - (Conaire)			1		
13	HVAC	Starter Panel for AHU (ADLAC)			1		
14	LV	Addressable multisensor detector -Edwards			1		
15	LV	DDC Panels - (Rittal -RIL-7035) with controller -(TAC Xenta), MCB (Schnieder)			1		
16	LV	Differential Pressure Switch For AHU (Make : Schnieder)			1		
17	LV	Return air temp sensor			1		
18	LV	Control relay modules for AHU tripping -Edwards			3		
k		AHU ROOM-2 (Rear Side Corridor) From A side					
1	CIVIL	Fire Door with two leaf shutters, one panic bar, one trim and two vision panels		4			
2	Ele	Stellar Bright-Philiphs		2			
3	Ele	TCW450 2X19W -Philiphs		2			
4	Ele	6A switch socket-crab tree athena		1			
5	Ele	16A switch socket-crab tree athena		1			
6	HVAC	Wall Acoustics		1			
7	HVAC	AHU - (WAVES) unit - complete		1			
8	HVAC	Motorised Fire Dampers - (Conaire)		1			
9	HVAC	Motorised Fire Dampers -Actuator - (Belimo)		1			
10	HVAC	2 way Modulating valve - (Danfoss)		1			
11	HVAC	Thermosat (Danfoss)		1			
12	HVAC	Fire Damper Acuator & Control panel - (Conaire)		1			
13	HVAC	Starter Panel for AHU (ADLAC)		1			
14	LV	Addressable multisensor detector -Edwards		1			
15	LV	Differential Pressure Switch For AHU (Make : Schnieder)		1			

16	LV	Return air temp sensor		1		
17	LV	Control relay modules for AHU tripping -Edwards		3		
k		AHU ROOM-3 (Rear Side Corridor)				
1	CIVIL	Fire Door with two leaf shutters, one panic bar, one trim and two vision panels		4		
2	Ele	Stellar Bright-Philiphs		2		
3	Ele	TCW450 2X19W -Philiphs		2		
4	Ele	6A switch socket-crab tree athena		1		
5	Ele	16A switch socket-crab tree athena		1		
6	HVAC	Wall Acoustics		1		
7	HVAC	AHU - (WAVES) unit - complete		1		
8	HVAC	Motorised Fire Dampers - (Conaire)		1		
9	HVAC	Motorised Fire Dampers -Actuator - (Belimo)		1		
10	HVAC	2 way Modulating valve - (Danfoss)		1		
11	HVAC	Thermosatat (Danfoss)		1		
12	HVAC	Fire Damper Acuator & Control panel - (Conaire)		1		
13	HVAC	Starter Panel for AHU (ADLAC)		1		
14	LV	Addressable multisensor detector -Edwards		1		
15	LV	DDC Panels - (Rittal -RIL-7035) with controller -(TAC Xenta), MCB (Schnieder)		1		
16	LV	Differential Pressure Switch For AHU (Make : Schnieder)		1		
17	LV	Return air temp sensor		1		
18	LV	Control relay modules for AHU tripping -Edwards		3		
k		AHU ROOM-4 (Rear Side Corridor)				
1	CIVIL	Fire Door with two leaf shutters, one panic bar, one trim and two vision panels		4		
2	ELE	Stellar Bright-Philiphs		2		
3	ELE	TCW450 2X19W -Philiphs		2		
4	ELE	6A switch socket-crab tree athena		1		
5	ELE	16A switch socket-crab tree athena		1		

6	HVAC	Wall Acoustics		1		
7	HVAC	AHU - (WAVES) unit - complete		1		
8	HVAC	Motorised Fire Dampers - (Conaire)		1		
9	HVAC	Motorised Fire Dampers -Actuator - (Belimo)		1		
10	HVAC	2 way Modulating valve - (Danfoss)		1		
11	HVAC	Thermosat (Danfoss)		1		
12	HVAC	Fire Damper Acuator & Control panel - (Conaire)		1		
13	HVAC	Starter Panel for AHU (ADLAC)		1		
14	LV	Addressable multisensor detector -Edwards		1		
15	LV	Differential Pressure Switch For AHU (Make : Schnieder)		1		
16	LV	Return air temp sensor		1		
17	LV	Control relay modules for AHU tripping -Edwards		1		
Electrical Rooms-1 Rear side corridor at first floor						
1	CIVIL	Fire Door with two leaf shutters, one panic bar, one trim and two vision panels		1		
2	ELE	Stellar Bright-Philiphs		10		
3	ELE	TCW450 2X19W -Philiphs		1		
4	ELE	16A switch socket-crab tree athena		3		
5	ELE	6A switch socket-crab tree athena		4		
6	LV	Addressable multisensor detector -Edwards		1		
Electrical Room -2 Rear side corridor at first floor						
1	CIVIL	Fire Door with two leaf shutters, one panic bar, one trim and two vision panels		1		
2	ELE	Stellar Bright-Philiphs		10		
3	ELE	TCW450 2X19W -Philiphs		1		
4	ELE	16A switch socket-crab tree athena		3		
5	ELE	6A switch socket-crab tree athena		4		
6	LV	Addressable multisensor detector -Edwards		1		
Electrical Room -3 Rear side corridor at first floor						

1	CIVIL	Fire Door with two leaf shutters, one panic bar, one trim and two vision panels	1			
2	ELE	Stellar Bright-Philiphs	10			
3	ELE	TCW450 2X19W -Philiphs	1			
4	ELE	16A switch socket-crab tree athena	3			
5	ELE	6A switch socket-crab tree athena	4			
6	LV	Addressable multisensor detector -Edwards	1			
CONTROL ROOM						
1	CIVIL	Wooden Flush Door shutter with wooden frame and fittings (SS Handle- 2Nos, Tower Bolt - 1 No, mortice - 1 No, Door closer - 1	1			
2	CIVIL	Aluminium partation	1			
3	CIVIL	Gypsum false ceiling	1			
4	ELE	Stellar bright-Philiphs	4			
5	ELE	16A switch socket-crab tree athena	18			
6	ELE	8 way TPN DB with MCB,RCCB-Legrand with MCBs, RCB, etc.,	5			
7	ELE	6 way TPN DB with MCB,RCCB-Legrand with MCBs, RCB, etc., (for DALLI)	1			
8	ELE	4 way TPN DB with MCB,RCCB-Legrand with MCBs, RCB, etc.,	1			
9	ELE	2+6 way SPN DB with MCB,RCCB-Legrand with MCBs, RCB, etc.,	1			
10	ELE	MV Panel-13	1			
11	Ele	Controlling systems for Audio & digital podium	1			
12	LV	Addressable multisensor detector -Edwards	1			
13	LV	W/L Accesspoint- wifi connectivity (With Controller) - Make - Aruba networks	1			
14	LV	Ceiling Speaker - Edwards- GC-7	1			
STAIR CASE-1 (G F, FF, SF)						
1	CIVIL	Aluminium Glazed windows- Fixed				6
2	CIVIL	Fire Door with two leaf shutters, one panic bar, one trim and two vision panels				3

3	ELE	Main Stream Spot (PHILIPS)-Main Stream Spot 15 W Square-Philiphs					12	
4	LV	Manual Call point - Edwards- SIGA - 278					2	
5	LV	Directional Sounder - System Sensor - PF 24V					2	
6	LV	Fire Fighter's Telephone Jack in outlet box with cover plate for hooking up telephone handset					2	
TERRACE - Head Room								
1	CIVIL	Fire Door with single leaf shutters, one lock with keys(3 nos), two handle and one vision panels					2	
2	CIVIL	Cat walk doors with aldrop					5	
3	Ele	FXC 101 - 1XPL-S/2P 9W AC GR-Philiphs					10	
4	Ele	6A switch socket-crab tree athena					2	
5	LV	Addressable multisensor detector -Edwards					1	
6	LV	DDC Panels - Rittal -RIL-7035 with controller -(TAC Xenta), MCB (Schnieder)					1	
7	LV	PTZ Camera- Pelco - P1220-ESR-1					1	
8	LV	Bullet Camera - Pelco -IR-BULLET CAMERA					1	
9	HVAC	Axial Fan for Convention Centre Exhaust (Make - Flatwood) with panels					4	
10	HVAC	Out door Unit of Split AC (Make : Hitachi)					2	

FOOD COURT								
S.No		DESCRIPTION	GF	FF	SF	TF	TERRACE & Common area	REMARKS
Food Court								
1	CIVIL	Main entrance door with double leaf and glass panes with two pair of SS handles, two floor springs, one mortise lock with keys(3nos) and two tower bolts.	4					

2	CIVIL	False ceiling (BAFFLE CELLING) - Complete	1					
3	CIVIL	Wooden Door with teak wood frame, double leaf flush shutters and fittings (SS Handle- 2 pairs, Tower Bolt - 2 No, mortice - 1 No, Floor Spring- 2 nos)	3					
4	CIVIL	Aluminium partitions with fixed glass panes	2					
5	CIVIL	Shaft Doors with MS frame and Bison board and one aldrop and one tower bolt	2					
6	HVA C	Linear Continuous grills (lot)	1					
7	ELE	Philips Eco Accent-ST271T LED40/830 PSU-E MB 1C BK-Philips	35					
8	ELE	Green perform - DN 392/393B LED12S-3000 PSU WH-Philips	31					
9	ELE	Ceiling Fans-(Make: Usha) with regulator	14					
10	ELE	6 way TPN DB with MCB & RCCbs-(Make : (Make : Legrand) etc.,	2					
11	LV	Ceiling Speaker - Edwards- GC-7	16					
12	LV	Response Indicator- Agni-AD-301MW	10					
13	LV	Addressable multisensor detector -Edwards	31					
14	LV	Dome Camera - Pelco - IMP -221-IRS (outer side top)	1					
15	LV	W/L Accesspoint- wifi connectivity (With Controller) - Make - Aruba networks	1					
16	LV	Manual Call point - (Edwards- SIGA - 278)	1					
17	LV	Control module (CC1)	1					
18	LV	Fault isolator module - Edwards	1					
19	LV	Hooter - (Edwards- GIRF - HDVM)	1					
20	FF	Pendant Sprinkler (Make : HD Fire) (Make : HD Fire)	78					
21	FF	Upright Sprinkler (Make : HD Fire)	58					

Green room- Ladies							
1	CIVIL	Wooden Door with teak wood frame, single leaf flush shutter and fittings (SS Handle- 1 pair, Mortice - 1 No, Door closer - 1)	1				
2	CIVIL	False ceiling - Complete	1				
3	CIVIL	Modular Changing Cubicle	2				
4	HVA C	Grill	2				
5	ELE	Green Perform-DN 392/393B LED12S-3000 PSU WH-Philips	4				
6	ELE	16A switch socket-crab tree athena	2				
7	LV	Ceiling Speaker - Edwards- GC-7	1				
8	LV	Response Indicator- Agni-AD-301MW	1				
9	LV	Addressable multisensor detector -Edwards	2				
Green room - Gents							
1	CIVIL	Wooden Door with teak wood frame, single leaf flush shutter and fittings (SS Handle- 1 pair, Mortice - 1 No, Door closer - 1)	1				
2	CIVIL	False ceiling - Complete	1				
3	CIVIL	Modular Changing Cubicle	2				
4	HVA C	Grill	2				
5	ELE	Green Perform-DN 392/393B LED12S-3000 PSU WH-Philips	4				
6	ELE	16A switch socket-crab tree athena	2				
7	LV	Response Indicator- Agni-AD-301MW	1				
8	LV	Addressable multisensor detector -Edwards	1				
KITCHEN ROOM							
1	CIVIL	False ceiling - Complete	1				

2	CIVIL	Wooden Door with teak wood frame, single leaf flush shutter and fittings (SS Handle- 1 pair, Tower Bolt - 1 No, mortice - 1 No, Door closer - 1	1				
3	CIVIL	Wooden Door with teak wood frame, double leaf flush shutters and fittings (SS Handle- 2 pairs, Tower Bolt - 2 No, mortice - 1 No, Door closer - 1)	0	1			
4	CIVIL	Aluminium windows with fixed glass panes	4	8			
5	CIVIL	SS Hinged grating	4	7			
6	CIVIL	Geyser - 50 litre - Make - Venus	1	1			
7	HVA C	Exhaust Grill	0	12			
8	EE	Philips CLARIA LED - CR652B LED33S CR CW GT-Philips	14				
9	EE	16A switch socket-crab tree athena	7	6			
10	EE	single phase industrial socket	4	5			
11	EE	3 phase industrial socket (Make - Legrand)	5	7			
12	LV	Ceiling Speaker - Edwards- GC-7	2				
13	LV	Response Indicator- Agni-AD-301MW	5	0			
14	LV	Addressable multisensor detector -Edwards	9	3			
15	FF	Pendant Sprinkler (Make : HD Fire)	7	14			
16	FF	Upright Sprinkler (Make : HD Fire)	7				
AHU ROOMS (B / C - Corridor)							
1	CIVIL	Fire Door with double leaf shutters, 2 pair of handles , one lock with keys(3nos) and two vision panels	1	1			
2	ELE	Stellar Bright-Philips	2	4			
3	ELE	TCW450 2X19W -Philips	2	0			
4	ELE	6A switch socket-crab tree athena	1	1			
5	ELE	16A switch socket-crab tree athena	1	0			

6	HVA C	AHU - (WAVES) unit - complete	2	1				
7	HVA C	Motorised Fire Dampers - (Conaire)	2	2				
8	HVA C	Motorised Fire Dampers -Actuator - (Belimo)	1	2				
9	HVA C	2 way Modulating valve - (Danfoss)	2	1				
10	HVA C	Thermostat (Make : Danfoss)	2	1				
11	HVA C	Fire Damper Acuator & Control panel - (Conaire)	2	2				
12	HVA C	Starter Panel (Make :Adlac) for AHU	2	1				
13	LV	Addressable multisensor detector -Edwards	1	1				
14	LV	DDC Panels - (Rittal -RIL-7035) with controller -(TAC Xenta), MCB (Schnieder)	1	1				
15	LV	Differential Pressuriaztion Switch (Make : Schnieder) For AHU	2	1				
16	LV	Return air temp sensor	2	1				
17	LV	Control Relay Module	4	3				
AHU ROOMS (At Food Court) (Service room @ 1st Floor)								
1	CIVIL	Fire Door with Single leaf shutters, one pair of handles, one lock with keys(3nos) and one vision panels	1	1				
2	ELE	Stellar Bright-Philips	3	4				
3	ELE	6A switch socket-crab tree athena	1	2				
4	ELE	16A switch socket-crab tree athena	0	3				
5	HVA C	AHU - (WAVES) unit - complete	2	1				
6	HVA C	Motorised Fire Dampers - (Conaire)	2	2				

7	HVA C	Motorised Fire Dampers -Actuator - (Belimo)	2	2				
8	HVA C	2 way Modulating valve - (Danfoss)	2	1				
9	HVA C	Thermostat (Make : Danfoss)	2	1				
10	HVA C	Fire Damper Acuator & Control panel - (Conaire)	2	2				
11	HVA C	Starter Panel (Make :Adlac) for AHU	2	1				
12	LV	Addressable multisensor detector -Edwards	1	1				
13	LV	DDC Panels - (Rittal -RIL-7035) with controller -(TAC Xenta), MCB (Schnieder)	1	1				
14	LV	Differential Pressuriaztion Switch (Make : Schnieder) For AHU	2	1				
15	LV	Return air temp sensor	2	1				
16	LV	Control Relay Module	4	2				
17	LV	9 U Rack - (Rittal - 7303009 SPL2)- with 24 Port Ethernet switch (HP - 1920-244-JG-925A)	0	1				
Air washer Room (rear Side)								
1	CIVIL	Fire Door with Single leaf shutters, one pair of handles, one lock with keys(3nos) and one vision panels	1					
2	ELE	Stellar Bright-Philips	2					
3	ELE	16A switch socket-crab tree athena	3					
4	HVA C	Airwasher (Waves)	1					
5	HVA C	Centrifugal Pump -1HP	1					
6	HVA C	Panel for Airwasher & Scrubber	1					
7	LV	Addressable multisensor detector -Edwards	1					

8	LV	DDC Panels - (Rittal -RIL-7035) with controller -(TAC Xenta), MCB (Schnieder)	2				
9	LV	Control Relay Module	3				
AHU ROOMS (Near Kitchen)							
1	CIVIL	Fire Door with Single leaf shutters, one pair of handles, one lock with keys(3nos) and one vision panels		1			
2	ELE	Stellar Bright-Philips		2			
3	ELE	TCW450 2X19W -Philips		1			
4	ELE	6A switch socket-crab tree athena		1			
5	HVA C	AHU - (WAVES) unit - complete		1			
6	HVA C	Motorised Fire Dampers - (Conaire)		1			
7	HVA C	Motorised Fire Dampers -Actuator - (Belimo)		1			
8	HVA C	2 way Modulating valve - (Danfoss)		1			
9	HVA C	Thermostat (Make : Danfoss)		1			
10	HVA C	Fire Damper Acuator & Control panel - (Conaire)		1			
11	HVA C	Starter Panel (Make :Adlac) for AHU		1			
12	LV	Addressable multisensor detector -Edwards		1			
13	LV	DDC Panels - (Rittal -RIL-7035) with controller -(TAC Xenta), MCB (Schnieder)		1			
14	LV	Differential Pressuriaztion Switch (Make : Schnieder) For AHU		1			
15	LV	Return air temp sensor		1			
16	LV	Control Relay Module		1			
Electrical room (Rear Side)							

1	CIVIL	Fire Door with Single leaf shutters, one pair of handles, one lock with keys(3nos) and one vision panels	1					
2	CIVIL	Aluminium windows with fixed glass panes	1					
3	LV	Addressable multisensor detector -Edwards	1					
4	ELE	Stellar Bright-Philips	3					
5	ELE	16A switch socket-crab tree athena	1					
6	ELE	6A switch socket-crab tree athena	2					
7	ELE	8 way TPN DB with MCB & RCCbs-(Make : Legrand) , etc.,	2					
8	ELE	12 way VTPN DB with MCB & RCCbs-(Make : Legrand) , etc.,	1					
9	ELE	2+6 way SPN DB with MCB & RCCbs-(Make : Legrand) , etc.,	1					
10	ELE	MV Panel-8	1					
11	LV	DDC Panels - (Rittal -RIL-7035) with controller -(TAC Xenta), MCB (Schnieder)	2					
Electrical room (B to C Corridor)								
1	CIVIL	Fire Door with Single leaf shutters, one pair of handles, one lock with keys(3nos) and one vision panels	1					
2	LV	Addressable multisensor detector -Edwards	1					
3	ELE	Stellar Bright-Philips	2					
4	ELE	TCW450 2X19W -Philips	1					
5	ELE	16A switch socket-crab tree athena	1					
6	ELE	12 way VTPN DB with MCB & RCCbs-(Make : Legrand) , etc.,	1					
7	ELE	MV panel Type- 3	1					
8	ELE	MV Panel Type-23	1					
9	ELE	MV panel Type- 20	1					

Electrical room (At Lobby-B)							
1	CIVIL	Fire Door with Single leaf shutters, one pair of handles, one lock with keys(3nos) and one vision panels	1	1	1	1	
2	LV	Addressable multisensor detector -Edwards	1	1	1	1	
3	ELE	Stellar Bright-Philips	1	1	1	1	
4		6A switch socket-crab tree athena			2		
5	ELE	16A switch socket-crab tree athena	1	0	0	1	
6	ELE	8 way TPN DB with MCB & RCCbs-(Make : Legrand) , etc.,	2	0	2	2	
7	ELE	MV Panel Type -13			1		
8	ELE	MV Panel Type -18				2	
8	LV	15 U Rack - Rittal - 7303009 SPL4- with 24 Port Ethernet switch (HP - 1920-244-JG-925A), 2 m Patch cord cable, Wire manager, 24 Port patch panel & CAT 6 patch cord cables etc.			2		
9	LV	Main Distribution Frame 20 Integrated Protection Magazine on Trunks only			1		
10							
F		LV ROOM					
1	CIVIL	Wooden Door with teak wood frame, single leaf flush shutter and fittings (SS Handle- 1 pair, Mortice - 1 No, Door closer - 1)	1				
2	ELE	Stellar Bright-Philips	1				
3	ELE	6A switch socket-crab tree athena	4				
4	ELE	16A switch socket-crab tree athena	1				
5	ELE	Wall Mounted fan-Bajaj	1				
6	LV	Addressable multisensor detector -Edwards	1				
7	LV	9 U Rack - (Rittal - 7303009 SPL2)- with 24 Port Ethernet switch (HP - 1920-244-JG-925A)	1				

8	LV	15 U Rack - Rittal - 7303009 SPL4- with 24 Port Ethernet switch (HP - 1920-244-JG-925A), 2 m Patch cord cable, Wire manager, 24 Port patch panel & CAT 6 patch cord cables etc.	1					
9	LV	Main Distribution Frame 20 Integrated Protection Magazine on Trunks only	1					
FIRE CONTROL ROOM								
1	CIVIL	Fire Door with Single leaf shutters, one pair of handles, one lock with keys(3nos) and one vision panels	1					
2	HVA C	Fan Coil Unit (Make : Waves) with accessories (Included Remote)	1					
3	LV	Addressable multisensor detector -Edwards	2					
4	LV	Control Relay Module CC1 -Edwards	10					
5	ELE	Green Square Gen-II-RC140B LED31S-6500 PSE WH 220-240V 50Hz-Philips	5					
6	ELE	16A switch socket-crab tree athena	2					
7	ELE	6A switch socket-crab tree athena	5					
8	ELE	single phase industrial socket	1					
9	ELE	4 way TPN DB with MCB & RCCBs-(Make : Legrand) , etc.,	1					
10	LV	Response Indicator- Agni-AD-301MW	1					
11	LV	Fire system PC -HP	1					
12	LV	Fire system Touch screen - Edwards	1					
13	LV	Fire alarm panel-Edwards	2					
14	LV	Dome Camera - Pelco - IMP -221-IRS	1					
15	LV	Dual face plate (For Telephone & data) with 2nos of IO - TE-235001-2	1					
16	LV	Type 2 Analog Telephone Instruments with CLIP facility Display Phone, Pulse Tone Dialling etc. (As	1					

17	LV	Ceiling Speaker - Edwards- GC-7	1				
18	FF	Upright Sprinkler (Make : HD Fire)	4				
GENTS TOILET (Near C2 Side)							
1	CIVIL	White glazed vitreous china wall mounted (European style) water closet with Health faucet, paper holder(Hindware) - Complete	8	8	5	2	
2	CIVIL	White glazed vitreous china urinal pot with sensor (Cera)	12	12	6	2	
3	CIVIL	Urinal partitions (Corian finish)	11	11	5	1	
4	CIVIL	White glazed vitreous china Wash Basins with One CP pillar tap, CP Brass waste, CP Bottle trap (Hind ware)	7	7	5	2	
5	CIVIL	SS Hinged grating	14	14	9	6	
6	CIVIL	Looking Mirror (Lot)	1	1	1	1	
7	CIVIL	Modular toilet/cubicals with door fittings	8	8	5	2	
8	CIVIL	Aluminium windows with fixed glass panes.	1	1	1	1	
9	CIVIL	Entrance door with Teak Wood frame, Flush shutter and fittings (SS Handle- 2Nos, mortice lock with keys(3nos) - 1 No, Door closer - 1)	1	1	1	1	
10	CIVIL	Shaft Door With MS frame & Bison Board			1		
11	CIVIL	Open Cell False Ceiling - Complete	1	1	1	1	
12	HVA C	Inline Fan (CARYAIRE)	1	1	1	1	
13	HVA C	Return air Grill without VCD	14	14	5	8	
14	ELE	Main Stream Spot 15 W Square-Philips	34	34	30		
15	ELE	16A switch socket-crab tree athena	1	1	0		
16	ELE	6A switch socket-crab tree athena	1	1	2		
LADIES TOILET (near C2 Side)							

1	CIVIL	White glazed vitreous china wall mounted (European style) water closet with Health faucet, paper holder(Hindware) - Complete	10	10	5	2		
2	CIVIL	White glazed vitreous china Wash Basins with One CP pillar tap, CP Brass waste , CP Bottle trap (Hind ware)	8	8	4	1		
3	CIVIL	SS Hinged grating	14	14	7	6		
4	CIVIL	Looking Mirror (lot)	1	1	1	1		
5	CIVIL	Modular toilet/cubicals with fittings	10	10	5	2		
6	CIVIL	Aluminium windows with fixed glass panes	1	1	1	1		
7	CIVIL	Wooden Flush Door shutter with wooden frame and fittings (SS Handle- 2Nos, mortice - 1 No, Door closer - 1	1	1	1	1		
8	CIVIL	Open Cell False Ceiling - Complete	1	1	1	1		
9	HVA C	Inline Fan (CARYAIRE)	1	1	1			
10	HVA C	Return air Grill without VCD	14	14	6			
11	ELE	Main Stream Spot 15 W Square-Philips	25	28	20			
12	ELE	16A switch socket-crab tree athena	1	1	1			
13	ELE	6A switch socket-crab tree athena	1	1	1			
HANDICAPPED TOILET (GF & 1F - near C2 Side / 2 F- near B block side)								
1	CIVIL	Handicapped toilet Hindware Cat no. 70002 (Matrix Set-1). Each Matrix Set shall comprised (Wash Basin 65 x 35 with one pair mounting brackets, EWC & Cistern complete with fittings & seat cover, one no hinged rail 76 cm and five nos of grab rails 60 cm). complete all respect.	1	1				
2	CIVIL	Looking Mirror (lot)	1	1				

3	CIVIL	Entrance door with Teak Wood frame , Flush shutter and fittings (SS Handle- 2Nos, mortice & thumb turn cylinder-1 No, Door closer - 1)	1	1				
4	CIVIL	Shaft Doors with MS frame and Bison board with 1 leaf shutter and one aldrop and one tower bolt	1	1				
5	CIVIL	SS Grating	1	1				
6	CIVIL	Open Cell False Ceiling Complete	1	1				
7	ELE	Main Stream Spot 15 W Square-Philips	4	4				
8	ELE	16A switch socket-crab tree athena	1	1				
9	HVA C	Return air Grill without VCD	1	1				
ST-06 (rear side)								
1	CIVIL	Fire Door with two leaf shutters, one panic bar, one trim and two vision panels					6	
2	CIVIL	Aluminium windows with fixed glass panes					3	
3	ELE	Main Stream Spot (PHILIPS)-Main Stream Spot 15 W Square (front side)-Philips					20	
4	LV	Hooter - (Edwards- GIRF - HDVM)					4	
5	LV	Directional Sounder - (System Sensor - PF 24V)					4	
6	LV	Manual Call point - (Edwards- SIGA - 278)					4	
7	LV	Fire Fighter's Telephone Jack in outlet box with cover plate for hooking up telephone handset					4	
8	LV	Control module CC1 -Edwards					8	
ST-07 (front side)								
1	CIVIL	Fire Door with two leaf shutters, one panic bar, one trim and two vision panels					4	
2	CIVIL	Aluminium windows with fixed glass panes					10	
3	ELE	Main Stream Spot (PHILIPS)-Main Stream Spot 15 W Square(Rear side)-Philips					25	

4	LV	Hooter - (Edwards- GIRF - HDVM)					4	
5	LV	Directional Sounder - (System Sensor - PF 24V)					4	
6	LV	Manual Call point - (Edwards- SIGA - 278)					4	
7	LV	Fire Fighter's Telephone Jack in outlet box with cover plate for hooking up telephone handset					4	
8	LV	Control module (CC1) -Edwards					8	
East Side Corridor (Excl Lift lobby front side)								
1	CIVIL	False ceiling - Complete	1	1	1	1		
2	CIVIL	Aluminium partitions with fixed glass panes		1	1	1		
3	CIVIL	Aluminium partition with double leaf door and glass panes with two pair of SS handles, two floor springs, one mortise lock with keys(3nos) and two tower bolts.	0	1	1	1		
4	CIVIL	Shaft Door With MS frame & Bison Board	0	0	1	5		
5	ELE	Green Perform-DN 392/393B LED12S-3000 PSU WH-Philips	17	17	44	42		
6	ELE	2+10 way SPN DB with MCB & RCCbs-(Make : Legrand) , etc.,			2			
7	ELE	8 way TPN DB with MCB & RCCbs-(Make : Legrand) , etc.,			1			
8	ELE	MV panel 23			1			
9	FF	Pendant Sprinkler (Make : HD Fire)	10	10	24	17		
10	FF	Upright Sprinkler (Make : HD Fire)	9	10	24	17		
11	LV	Ceiling Speaker - Edwards- GC-7	3	3	9	7		
12	LV	Response Indicator- Agni-AD-301MW	4	4	10	8		
13	LV	Addressable multisensor detector-Edwards	4	9	19	16		
14	LV	Dome Camera - Pelco - IMP -221-IRS	2	0	2	1		
15	LV	Fault isolator module - Edwards-Edwards	1	1	-	2		
16	LV	Hooter - (Edwards- GIRF - HDVM)	-	-	1	1		
17	LV	Manual Call point - (Edwards- SIGA - 278)	-	-	1	1		
18	LV	Control module (CC1)- Edwards	-	-	1	1		

		West Side Corridor (B Block Side)					
1	CIVIL	False ceiling - Complete	1	1	1	1	
2	CIVIL	Aluminium partitions with fixed glass panes	7	0	0	0	
3	CIVIL	Main entrance door with double leaf and glass panes with two pair of SS handles, two floor springs, one mortise lock with keys(3nos) and two tower bolts.	2	0	0	0	
4	ELE	Green Perform-DN 392/393B LED12S-3000 PSU WH-Philips	17	11	8	30	
5	ELE	2+10 way SPN DB with MCB & RCCbs-(Make : Legrand) , etc.,			1	0	
6	ELE	8 way TPN DB with MCB & RCCbs-(Make : Legrand) , etc.,				1	
7	FF	Pendant Sprinkler (Make : HD Fire)	9	5	4	13	
8	FF	Upright Sprinkler (Make : HD Fire)	9	5	4	13	
9	LV	Ceiling Speaker - Edwards- GC-7	3	2	2	7	
10	LV	Response Indicator- Agni-AD-301MW	4	4	3	6	
11	LV	Addressable multisensor detector -Edwards	4	8	5	11	
12	LV	Dome Camera - Pelco - IMP -221-IRS	2	-	1	1	
13	LV	Fault isolator module-Edwards	1	-	1	-	
		Middle Corridor					
1	CIVIL	False ceiling - Complete		1	1	1	
2	CIVIL	Shaft Door With MS frame & Bison Board				9	
3	ELE	Green Perform-DN 392/393B LED12S-6500 PSU WH-Philips		5			
4	ELE	RC311B LED 22S -6500OD WH PSU-Philips		52			
5	ELE	Green Perform-DN 392/393B LED12S-3000 PSU WH-Philips			38	28	
6	ELE	2+10 way SPN DB with MCB & RCCbs-(Make : Legrand) , etc.,			3		
7	FF	Pendant Sprinkler (Make : HD Fire)		24	20	15	
8	FF	upright Sprinkler (Make : HD Fire)		24	20	15	
9	LV	Ceiling Speaker - Edwards- GC-7		4	8	6	

10	LV	Response Indicator- Agni-AD-301MW		4	8	6		
11	LV	Addressable multisensor detector-Edwards		8	15	12		
12	LV	Dome Camera - Pelco - IMP -221-IRS		2	1	0		
13	LV	W/L Accesspoint- wifi connectivity (With Controller) - Make - Aruba networks		1	2	2		
14	LV	Fault isolator module-Edwards		-	1	-		
		LIFT LOBBY B - B block front (incl - space @ B / C block block at GF						
1	CIVIL	Aluminium windows with fixed glass panes	1	1	1			
2	CIVIL	False ceiling - Complete	1	1	1			
3	ELE	Green Spot Gen-II-DN311B LED12S-3000 PSU MB WH-Set of 1- Philips	18	14	14			
4	ELE	Green perform - DN 392/393B LED12S-3000 PSU WH-Philips	38	10	10			
5	ELE	Passenger Lift (Mitsubishi) with fans and lights etc inside the car	2					
6	ELE	Hall Call Button (Mitsubishi)	2	2	2			
7	ELE	Fireman switch (Make : mitsubishi)	2					
8	FF	Fire Door with glass panes & lock with keys(3 nos) arrangement (Ceasefire)	1	1	1			
9	FF	Fire Man axe (Newage)	1	1	1			
10	FF	Hydrant Valve (NEWAGE)	1	1	1			
11	FF	Hose reel with nozzle (NEWAGE)	2	2	2			
12	FF	RRL Hose (NEWAGE)	2	2	2			
13	FF	Fire extinguisher (MINIMAX)	2	2	2			
14	FF	Butterfly valve	1	1	1			
15	FF	Flow Switch (System Sensor)	1	1	1			
16	FF	Pendant Sprinkler (Make : HD Fire)	6	6	6			
17	FF	Upright Sprinkler (Make : HD Fire)	6	6	6			
18	LV	Ceiling Speaker - Edwards- GC-7	6	1	1			

19	LV	Response Indicator- Agni-AD-301MW	8	1	1		
20	LV	Addressable multisensor detector -Edwards	19	2	2		
21	LV	Dome Camera - Pelco - IMP -221-IRS	1	1	1		
LIFT LOBBY C - (Incl rear corridor)							
1	CIVIL	Aluminium windows with fixed glass panes	1	1	1	1	
2	CIVIL	False ceiling - Complete	1	1	1	1	
3	CIVIL	Shaft Door With MS frame & Bison Board	1	3	2	1	
4	ELE	Green Perform-DN 392/393B LED12S-6500 PSU WH-Philips	28	11	20	20	
5	ELE	6 way TPN DB with MCB & RCCbs-(Make : Legrand) , etc.,	0	3	0	2	
6	ELE	2+6 way SPN DB with MCB & RCCbs-(Make : Legrand) , etc.,	0	1	0	1	
7	ELE	12 way VTPN DB with MCB & RCCbs-(Make : Legrand) , etc.,	0	1	0	0	
8	ELE	8 way TPN DB with MCB & RCCbs-(Make : Legrand) , etc.,				4	
9	ELE	Wall Mounted fan-Bajaj			11	8	
10	ELE	Passenger Lift (Mitsubishi) with fans and lights etc inside the car	2				
11	ELE	Hall Call Button (Mitsubishi)	2	2	2	2	
12	ELE	Fireman switch (Make : mitsubishi)	2				
10	ELE	MV Panel-16			1		
11	ELE	MV Panel-17				1	
12	ELE	MV Panel-4		1			
13	FF	Pendand Sprinkler (Make : HD Fire)	14	6	9	11	
14	FF	Upright Sprinkler (Make : HD Fire)	14	6	9	11	
15	LV	Ceiling Speaker - Edwards- GC-7	6	2	3	2	
16	LV	Response Indicator- Agni-AD-301MW	10	4	4	4	
17	LV	Addressable multisensor detector -Edwards	16	8	8	7	
18	LV	Dome Camera - Pelco - IMP -221-IRS	1	1	1	1	
19	LV	Fault isolator module-Edwards	2	-	-	-	
LIFT LOBBY D - Goods Lift							
1	CIVIL	Aluminium windows with fixed glass panes	0	3	3	3	

2	CIVIL	Wooden Door with teak wood frame, double leaf flush shutters and fittings (SS Handle- 2 pairs, Tower Bolt - 2 No, mortice - 1 No, door closer- 2 nos)			1	1		
3	CIVIL	False ceiling - Complete	1	1	1	1		
4	ELE	Green Perform-DN 392/393B LED12S-3000 PSU WH-Philips	8	20	12	12		
5	ELE	Goods Lift (Mitsubishi) with fans and lights etc inside the car	3					
6	ELE	Hall Call Button (Mitsubishi)	3	3	3	3		
7	ELE	Fireman switch (Make : mitsubishi)	3					
8	FF	Pendand Sprinkler (Make : HD Fire)	9	6	9	9		
9	FF	upright Sprinkler (Make : HD Fire)	9	6	9	9		
10	FF	Fire Door with glass panes & lock with keys(3 nos) arrangement (Ceasefire)	1	1	1	1		
11	FF	Fire Man axe (Newage)	1	1	1	1		
12	FF	Hydrant Valve (NEWAGE)	1	1	1	1		
13	FF	Hose reel with nozzle (NEWAGE)	2	2	1	1		
14	FF	RRL Hose (NEWAGE)	2	2	2	2		
15	FF	Fire extinguisher (MINIMAX)	2	2	2	2		
16	LV	Ceiling Speaker - Edwards- GC-7	2	2	1	2		
17	LV	Response Indicator- Agni-AD-301MW	2	2	2	2		
18	LV	Addressable multisensor detector-Edwards	3	4	4	4		
19	LV	Dome Camera - Pelco - IMP -221-IRS	1	1	1	1		
20	LV	Fault isolator module-Edwards	-	1	-	-		
LIFT LOBBY E -C2 side incl corridor infront								
1	CIVIL	Main entrance door with Single leaf and glass panes with One pair of SS handles, One floor springs, one mortise lock.	1	1	1	1		

2		Main entrance door with double leaf and glass panes with two pair of SS handles, two floor springs, one mortise lock with keys(3nos) and two tower bolts.		1				
3	CIVIL	False ceiling - Complete	1	1	1	1		
4	ELE	Green Perform-DN 392/393B LED12S-3000 PSU WH-Philips	14	16	16	16		
5	ELE	MV panel-18				1		
6	FF	Pendant Sprinkler (Make : HD Fire)	16	16	16	16		
7	FF	upright Sprinkler (Make : HD Fire)	16	16	16	16		
8	LV	Ceiling Speaker - Edwards- GC-7	3	3	3	4		
9	LV	Response Indicator- Agni-AD-301MW	3	3	3	3		
10	LV	Addressable multisensor detector-Edwards	7	6	6	6		
11	LV	Dome Camera - Pelco - IMP -221-IRS	1	1	1	1		
12	LV	Monitor Module -Edwards	1	1	1	1		
13	FF	Fire Door with glass panes & lock with keys(3 nos) arrangement (Ceasefire)	1	1	1	1		
14	FF	Fire Man axe (Newage)	1	1				
15	FF	Hydrant Valve (NEWAGE)	1	1	1	1		
16	FF	Hose reel with nozzle (NEWAGE)	1	1	1	1		
17	FF	RRL Hose (NEWAGE)	2	2	2	2		
18	FF	Fire extinguisher (MINIMAX)	2	2	2	2		
RESTAURANT 1								
1	CIVIL	Main entrance door with double leaf and glass panes with two pair of SS handles, two floor springs, one mortise lock with keys(3nos) and two tower bolts.		4				
2	CIVIL	Wooden Flush Door shutter with teak wood frame, double leaf shutter and fittings (SS Handle- 2Nos, Tower Bolt - 2 No, mortice - 1 No, Door closer - 1)		2				

3	FF	Pendant Sprinkler (Make : HD Fire)		48				
4	LV	Addressable multisensor detector-Edwards		12				
5	LV	Fault isolator module-Edwards		1				
6	ELE	16A switch socket-crab tree athena		6				
7	ELE	4 way TPN DB with MCB & RCCbs-(Make : Legrand) , etc.,		2				
RESTAURANT 2								
1	CIVIL	Main entrance door with double leaf and glass panes with two pair of SS handles, two floor springs, one mortise lock with keys(3nos) and two tower bolts.		1				
2	CIVIL	Wooden Flush Door shutter with teak wood frame, double leaf shutter and fittings (SS Handle- 2Nos, Tower Bolt - 2 No, mortice - 1 No, Door closer - 1)		1				
3	CIVIL	Aluminium windows with fixed glass panes		4				
4	FF	Pendant Sprinkler (Make : HD Fire)		23				
5	LV	Addressable multisensor detector-Edwards		8				
6	LV	Hooter - (Edwards- GIRF - HDVM)		1				
7	LV	Manual Call point - (Edwards- SIGA - 278)		1				
8	LV	Control module (CC1)-Edwards		1				
9	ELE	16A switch socket-crab tree athena		3				
10	ELE	4 way TPN DB with MCB & RCCbs-(Make : Legrand) , etc.,		2				
11	LV	Sounder (Make : Edward)		1				
12	LV	Speaker (Make : Edward)		4				
OPEN COURT YARD								
1	CIVIL	Tensile ceiling	2					
2	CIVIL	GRC planter with Plant	6					
3	LV	PTZ Camera- Pelco - P1220-ESR-1 (Top side)	1					
4	LV	Bullet Camera - Pelco -IR-BULLET CAMERA	2					

		OFFICE ROOM (C2 side near toilet) [Note - At 3rd Floor - 2 rooms (1 with brick wall & another with aluminium partition)]						
1	CIVIL	Wooden double leaf door including two handles, door lock with keys(3nos) With two tower bolt			1	1		
2	CIVIL	Aluminium partition with double leaf door and glass panes with two pair of SS handles, two floor springs, one mortise lock with keys(3nos) and two tower bolts.				1		
3	CIVIL	Shaft Door With MS frame & Bison Board			0	1		
4	CIVIL	False ceiling - Complete			1	2		
5	HVA C	Ductable Split A/C (Make : hitachi) with remote			0	1		
6	HVA C	Grill			12	12		
7	ELE	Green Square Gen-II-RC140B LED31S-6500 PSE WH 220-240V 50Hz-Philips			14	30		
8	ELE	Ceiling Fans-(Make: Usha) with regulator			8	6		
9	ELE	16A switch socket-crab tree athena			6	0		
10	ELE	6A switch socket-crab tree athena			16	10		
11	LV	Addressable multisensor detector-Edwards	-	-	6	6		
12	LV	Fault isolator module-Edwards	-	-	1	0		
13	LV	Ceiling Speaker - Edwards- GC-7	-	-	2	4		
14	LV	Response Indicator- Agni-AD-301MW	-	-	3	3		
15	LV	Dual face plate (For Telephone & data) with 2nos of IO - TE-235001-2	-	-	4	3		
16	LV	9 U Rack - (Rittal - 7303009 SPL2)- with 24 Port Ethernet switch (HP - 1920-244-JG-925A)	-	-	-	1		

17	LV	15 U Rack - Rittal - 7303009 SPL4- with 24 Port Ethernet switch (HP - 1920-244-JG-925A), 2 m Patch cord cable, Wire manager, 24 Port patch panel & CAT 6 patch cord cables etc.	-	-	-	2		
18	LV	Main Distribution Frame 100 Integrated Protection Magazine on Trunks only-Khrone	-	-	-	1		
19	FF	Pendant Sprinkler (Make : HD Fire)			10	12		
20	FF	Upright Sprinkler (Make : HD Fire)			10	12		
-	-	PANTRY ROOM (Near Goods Lift)						
1	CIVIL	False ceiling - Complete				1		
2	CIVIL	Aluminium windows with fixed glass panes				1		
3	CIVIL	Wooden Flush Door shutter with wooden frame and fittings (SS Handle- 2Nos, Tower Bolt - 1 No, mortice - 1 No, Door closer - 1				1		
4	ELE	Green Perform-DN 392/393B LED12S-3000 PSU WH-Philips				10		
5	ELE	Ceiling Fans-(Make: Usha) with regulator				2		
6	ELE	16A switch socket-crab tree athena				3		
7	LV	Addressable multisensor detector-Edwards				2		
8	LV	Ceiling Speaker - Edwards- GC-7				1		
9	LV	Response Indicator- Agni-AD-301MW				1		
-	-	KIOSK ROOM 01						
1	CIVIL	Wooden Flush Door shutter with wooden frame and fittings (SS Handle- 2Nos, Tower Bolt - 1 No, mortice - 1 No, Door closer - 1	1					
2	CIVIL	CP Brass Bib taps- Long Body (Jaquar)	1					
3	CIVIL	False ceiling - Complete	1					
4	CIVIL	Counter top with corian finish	1					
5	CIVIL	SS Hinged grating	1					
6	HVA C	Diffuser	2					

7	HVA C	Exhaust grill	2					
8	HVA C	Supply air grill with VCD	2					
9	ELE	Philips CLARIA LED - CR652B LED33S CR CW GT-Philips	4					
10	ELE	Green Spot Gen-II-DN311B LED12S-3000 PSU MB WH-Set of 1-Philips	3					
11	ELE	Strip light (Make : Philiphs)	1					
12	ELE	16A switch socket-crab tree athena	5					
13	ELE	6A switch socket-crab tree athena	2					
14	ELE	single phase industrial socket-(Make : Legrand) , etc.,	1					
15	ELE	3 phase industrial socket-(Make : Legrand) , etc.,	1					
16	ELE	Ceiling Fans-(Make: Usha) with regulator	1					
17	ELE	4 way TPN DB with MCB & RCCBs-(Make : Legrand) , etc.,	1					
18	LV	Ceiling Speaker - Edwards- GC-7	1					
19	LV	Response Indicator- Agni-AD-301MW	1					
20	LV	Dual face plate (For Telephone & data) with 2nos of IO - TE-235001-2	1					
21	LV	Addressable multisensor detector-Edwards	2					
22	FF	Pendant Sprinkler (Make : HD Fire)	2					
23	FF	Upright Sprinkler (Make : HD Fire)	2					
-	-	KIOSK ROOM 02						
1	CIVIL	Wooden Flush Door shutter with wooden frame and fittings (SS Handle- 2Nos, Tower Bolt - 1 No, mortice - 1 No, Door closer - 1	1					
2	CIVIL	CP Brass Bib taps- Long Body (Jaquar)	1					
3	CIVIL	False ceiling - Complete	1					
4	CIVIL	Counter top with corian finish	1					
5	CIVIL	SS Hinged grating	1					

6	HVA C	Diffuser	2					
7	HVA C	Exhaust grill	2					
8	HVA C	Supply air grill with VCD	2					
9	ELE	Philips CLARIA LED - CR652B LED33S CR CW GT-Philips	4					
10	ELE	Green Spot Gen-II-DN311B LED12S-3000 PSU MB WH-Set of 1-Philips	3					
11	ELE	Strip light (Make : Philiphs)	1					
12	ELE	16A switch socket-crab tree athena	5					
13	ELE	6A switch socket-crab tree athena	2					
14	ELE	single phase industrial socket-(Make : Legrand) , etc.,	1					
15	ELE	3 phase industrial socket-(Make : Legrand) , etc.,	1					
16	ELE	Ceiling Fans-(Make: Usha) with regulator	1					
17	ELE	4 way TPN DB with MCB & RCCbs-(Make : Legrand) , etc.,	1					
18	LV	Ceiling Speaker - Edwards- GC-7	1					
19	LV	Response Indicator- Agni-AD-301MW	1					
20	LV	Dual face plate (For Telephone & data) with 2nos of IO - TE-235001-2	1					
21	LV	Addressable multisensor detector-Edwards	2					
22	FF	Pendant Sprinkler (Make : HD Fire)	2					
23	FF	Upright Sprinkler (Make : HD Fire)	2					
-		KIOSK ROOM 03						
1	CIVIL	Wooden Flush Door shutter with wooden frame and fittings (SS Handle- 2Nos, Tower Bolt - 1 No, mortice - 1 No, Door closer - 1	1					
2	CIVIL	CP Brass Bib taps- Long Body (Jaquar)	1					
3	CIVIL	False ceiling - Complete	1					

4	CIVIL	Counter top with corian finish	1					
5	CIVIL	SS Hinged grating	1					
6	HVA C	Diffuser	2					
7	HVA C	Exhaust grill	2					
8	HVA C	Supply air grill with VCD	2					
9	ELE	Philips CLARIA LED - CR652B LED33S CR CW GT-Philips	4					
10	ELE	Green Spot Gen-II-DN311B LED12S-3000 PSU MB WH-Set of 1-Philips	3					
11	ELE	Strip light (Make : Philiphs)	1					
12	ELE	16A switch socket-crab tree athena	5					
13	ELE	6A switch socket-crab tree athena	2					
14	ELE	single phase industrial socket-(Make : Legrand) , etc.,	1					
15	ELE	3 phase industrial socket-(Make : Legrand) , etc.,	1					
16	ELE	Ceiling Fans-(Make: Usha) with regulator	1					
17	ELE	4 way TPN DB with MCB & RCCbs-(Make : Legrand) , etc.,	1					
18	LV	Ceiling Speaker - Edwards- GC-7	1					
19	LV	Response Indicator- Agni-AD-301MW	1					
20	LV	Dual face plate (For Telephone & data) with 2nos of IO - TE-235001-2	1					
21	LV	Addressable multisensor detector -Edwards	2					
22	FF	Pendant Sprinkler (Make : HD Fire)	2					
23	FF	Upright Sprinkler (Make : HD Fire)	2					
-		KIOSK ROOM 04						
1	CIVIL	Wooden Flush Door shutter with wooden frame and fittings (SS Handle- 2Nos, Tower Bolt - 1 No, mortice - 1 No, Door closer - 1	1					

2	CIVIL	CP Brass Bib taps- Long Body (Jaquar)	1					
3	CIVIL	False ceiling - Complete	1					
4	CIVIL	Counter top with corian finish	1					
5	CIVIL	SS Hinged grating	1					
6	HVA C	Diffuser	2					
7	HVA C	Exhaust gril	2					
8	HVA C	Supply air grill with VCD	2					
9	ELE	Philips CLARIA LED - CR652B LED33S CR CW GT-Philips	4					
10	ELE	Green Spot Gen-II-DN311B LED12S-3000 PSU MB WH-Set of 1-Philips	3					
11	ELE	Strip light (Make : Philiphs)	1					
12	ELE	16A switch socket-crab tree athena	5					
13	ELE	6A switch socket-crab tree athena	2					
14	ELE	single phase industrial socket-(Make : Legrand) , etc.,	1					
15	ELE	3 phase industrial socket-(Make : Legrand) , etc.,	1					
16	ELE	Ceiling Fans-(Make: Usha) with regulator	1					
17	ELE	4 way TPN DB with MCB & RCCbs-(Make : Legrand) , etc.,	1					
18	LV	Ceiling Speaker - Edwards- GC-7	1					
19	LV	Response Indicator- Agni-AD-301MW	1					
20	LV	Dual face plate (For Telephone & data) with 2nos of IO - TE-235001-2	1					
21	LV	Addressable multisensor detector-Edwards	2					
22	FF	Pendant Sprinkler (Make : HD Fire)	2					
23	FF	Upright Sprinkler (Make : HD Fire)	2					
-		KIOSK ROOM 05						

1	CIVIL	Wooden Flush Door shutter with wooden frame and fittings (SS Handle- 2Nos, Tower Bolt - 1 No, mortice - 1 No, Door closer - 1	1				
2	CIVIL	CP Brass Bib taps- Long Body (Jaquar)	1				
3	CIVIL	False ceiling - Complete	1				
4	CIVIL	Counter top with corian finish	1				
5	CIVIL	SS Hinged grating	1				
6	HVA C	Diffuser	2				
7	HVA C	Exhaust grill	2				
8	HVA C	Supply air grill with VCD	2				
9	ELE	Philips CLARIA LED - CR652B LED33S CR CW GT-Philips	4				
10	ELE	Green Spot Gen-II-DN311B LED12S-3000 PSU MB WH-Set of 1-Philips	3				
11	ELE	Strip light (Make : Philiphs)	1				
12	ELE	16A switch socket-crab tree athena	5				
13	ELE	6A switch socket-crab tree athena	2				
14	ELE	single phase industrial socket-(Make : Legrand) , etc.,	1				
15	ELE	3 phase industrial socket-(Make : Legrand) , etc.,	1				
16	ELE	Ceiling Fans-(Make: Usha) with regulator	1				
17	ELE	4 way TPN DB with MCB & RCCBs-(Make : Legrand) , etc.,	1				
18	LV	Ceiling Speaker - Edwards- GC-7	1				
19	LV	Response Indicator- Agni-AD-301MW	1				
20	LV	Dual face plate (For Telephone & data) with 2nos of IO - TE-235001-2	1				
21	LV	Addressable multisensor detector-Edwards	2				
22	FF	Pendant Sprinkler (Make : HD Fire)	2				

23	FF	Upright Sprinkler (Make : HD Fire)	2					
-		KIOSK ROOM 06						
1	CIVIL	Wooden Flush Door shutter with wooden frame and fittings (SS Handle- 2Nos, Tower Bolt - 1 No, mortice - 1 No, Door closer - 1	1					
2	CIVIL	CP Brass Bib taps- Long Body (Jaquar)	1					
3	CIVIL	False ceiling - Complete	1					
4	CIVIL	Counter top with corian finish	1					
5	CIVIL	SS Hinged grating	1					
6	HVA C	Diffuser	2					
7	HVA C	Exhaust grill	2					
8	HVA C	Supply air grill with VCD	2					
9	ELE	Philips CLARIA LED - CR652B LED33S CR CW GT-Philips	4					
10	ELE	Green Spot Gen-II-DN311B LED12S-3000 PSU MB WH-Set of 1-Philips	3					
11	ELE	Strip light (Make : Philiphs)	1					
12	ELE	16A switch socket-crab tree athena	5					
13	ELE	6A switch socket-crab tree athena	2					
14	ELE	single phase industrial socket-(Make : Legrand) , etc.,	1					
15	ELE	3 phase industrial socket-(Make : Legrand) , etc.,	1					
16	ELE	Ceiling Fans-(Make: Usha) with regulator	1					
17	ELE	4 way TPN DB with MCB & RCCbs-(Make : Legrand) , etc.,	1					
18	LV	Ceiling Speaker - Edwards- GC-7	1					
19	LV	Response Indicator- Agni-AD-301MW	1					
20	LV	Dual face plate (For Telephone & data) with 2nos of IO - TE-235001-2	1					

21	LV	Addressable multisensor detector-Edwards	2					
22	FF	Pendant Sprinkler (Make : HD Fire)	2					
23	FF	Upright Sprinkler (Make : HD Fire)	2					
-		KIOSK ROOM 07						
1	CIVIL	Wooden Flush Door shutter with wooden frame and fittings (SS Handle- 2Nos, Tower Bolt - 1 No, mortice - 1 No, Door closer - 1	1					
2	CIVIL	CP Brass Bib taps- Long Body (Jaquar)	1					
3	CIVIL	False ceiling - Complete	1					
4	CIVIL	Counter top with corian finish	1					
5	CIVIL	SS Hinged grating	1					
6	HVA C	Diffuser	2					
7	HVA C	Exhaust gril	2					
8	HVA C	Supply air grill with VCD	2					
9	ELE	Philips CLARIA LED - CR652B LED33S CR CW GT-Philips	4					
10	ELE	Green Spot Gen-II-DN311B LED12S-3000 PSU MB WH-Set of 1-Philips	3					
11	ELE	Strip light (Make : Philiphs)	1					
12	ELE	16A switch socket-crab tree athena	5					
13	ELE	6A switch socket-crab tree athena	2					
14	ELE	single phase industrial socket-(Make : Legrand) , etc.,	1					
15	ELE	3 phase industrial socket-(Make : Legrand) , etc.,	1					
16	ELE	Ceiling Fans-(Make: Usha) with regulator	1					
17	ELE	4 way TPN DB with MCB & RCCbs-(Make : Legrand) , etc.,	1					
18	LV	Ceiling Speaker - Edwards- GC-7	1					
19	LV	Response Indicator- Agni-AD-301MW	1					

20	LV	Dual face plate (For Telephone & data) with 2nos of IO - TE-235001-2	1					
21	LV	Addressable multisensor detector-Edwards	2					
22	FF	Pendant Sprinkler (Make : HD Fire)	2					
23	FF	Upright Sprinkler (Make : HD Fire)	2					
-		KIOSK ROOM 08						
1	CIVIL	Wooden Flush Door shutter with wooden frame and fittings (SS Handle- 2Nos, Tower Bolt - 1 No, mortice - 1 No, Door closer - 1	1					
2	CIVIL	CP Brass Bib taps- Long Body (Jaquar)	1					
3	CIVIL	False ceiling - Complete	1					
4	CIVIL	Counter top with corian finish	1					
5	CIVIL	SS Hinged grating	1					
6	HVA C	Diffuser	2					
7	HVA C	Exhaust gril	2					
8	HVA C	Supply air grill with VCD	2					
9	ELE	Philips CLARIA LED - CR652B LED33S CR CW GT-Philips	4					
10	ELE	Green Spot Gen-II-DN311B LED12S-3000 PSU MB WH-Set of 1-Philips	3					
11	ELE	Strip light (Make : Philiphs)	1					
12	ELE	16A switch socket-crab tree athena	5					
13	ELE	6A switch socket-crab tree athena	2					
14	ELE	single phase industrial socket-(Make : Legrand) , etc.,	1					
15	ELE	3 phase industrial socket-(Make : Legrand) , etc.,	1					
16	ELE	Ceiling Fans-(Make: Usha) with regulator	1					
17	ELE	4 way TPN DB with MCB & RCCbs-(Make : Legrand) , etc.,	1					

18	LV	Ceiling Speaker - Edwards- GC-7	1					
19	LV	Response Indicator- Agni-AD-301MW	1					
20	LV	Dual face plate (For Telephone & data) with 2nos of IO - TE-235001-2	1					
21	LV	Addressable multisensor detector-Edwards	2					
22	FF	Pendant Sprinkler (Make : HD Fire)	2					
23	FF	Upright Sprinkler (Make : HD Fire)	2					
-		KIOSK ROOM 09						
1	CIVIL	Wooden Flush Door shutter with wooden frame and fittings (SS Handle- 2Nos, Tower Bolt - 1 No, mortice - 1 No, Door closer - 1	1					
2	CIVIL	False ceiling - Complete	1					
3	CIVIL	Counter top with corian finish	1					
4	HVA C	Grill	6					
5	HVA C	Diffuser	4					
6	ELE	Philips CLARIA LED - CR652B LED33S CR CW GT-Philips	8					
7	ELE	Green Square Gen-II-RC140B LED31S-6500 PSE WH 220-240V 50Hz-Philips	4					
8	ELE	Green Spot Gen-II-DN311B LED12S-3000 PSU MB WH-Set of 1-Philips	5					
9	ELE	Strip light (Make : Philips)	2					
10	ELE	16A switch socket-crab tree athena	7					
11	ELE	6A switch socket-crab tree athena	4					
12	ELE	single phase industrial socket-(Make : Legrand) , etc.,	1					
13	ELE	3 phase industrial socket-(Make : Legrand) , etc.,	1					
14	ELE	6 way TPN DB with MCB & RCCbs-(Make : Legrand) , etc.,	1					
15	LV	Ceiling Speaker - Edwards- GC-7	2					

16	LV	Response Indicator- Agni-AD-301MW	2					
17	LV	Dual face plate (For Telephone & data) with 2nos of IO - TE-235001-2	2					
18	LV	Addressable multisensor detector-Edwards	4					
19	FF	Pendant Sprinkler (Make : HD Fire)	10					
20	FF	Upright Sprinkler (Make : HD Fire)	10					
-		CASH COUNTER 1						
1	CIVIL	False ceiling - Complete	1					
2	CIVIL	Counter top with corian finish	1					
3	HVA C	Diffuser	2					
4	ELE	Wall Mounted fan-Bajaj	1					
5	ELE	Philips CLARIA LED - CR652B LED33S CR CW GT-Philips	2					
6	ELE	Green Spot Gen-II-DN311B LED12S-3000 PSU MB WH-Set of 1-Philips	2					
7	ELE	16A switch socket-crab tree athena	4					
8	ELE	single phase industrial socket-(Make : Legrand) , etc.,	1					
9	LV	Response Indicator- Agni-AD-301MW	1					
10	LV	Addressable multisensor detector-Edwards	2					
-		CASH COUNTER 2						
1	CIVIL	False ceiling - Complete	1					
2	CIVIL	Counter top with corian finish	1					
3	HVA C	Diffuser	1					
4	ELE	Philips CLARIA LED - CR652B LED33S CR CW GT-Philips	2					
5	ELE	Green Spot Gen-II-DN311B LED12S-3000 PSU MB WH-Set of 1-Philips	2					
6	ELE	16A switch socket-crab tree athena	4					

7	ELE	single phase industrial socket-(Make : Legrand) , etc.,	1				
8	ELE	2+10 way SPN DB with MCB & RCCBs-(Make : Legrand) , etc.,	1				
9	ELE	Wall Mounted fan-Bajaj	1				
10	LV	Ceiling Speaker - Edwards- GC-7	1				
11	LV	Response Indicator- Agni-AD-301MW	1				
12	LV	Addressable multisensor detector-Edwards	2				
		Office-1 (Entrance from B Block - Corridor)		Office-1	Office-1		
1	CIVIL	Main entrance door with Single leaf and glass panes with One pair of SS handles, One floor springs, one mortise lock with keys(3nos).		1	1		
2		Aluminium windows with fixed glass panes		0	2		
3	CIVIL	False ceiling - Complete		1	1		
4	HVA C	Supply Diffuser		2	3		
5	HVA C	Return Diffuser		2	3		
6	HVA C	CSU - unit - complete(WAVES) with valves, thermometer, bellows etc.,		1	1		
7	HVA C	Thermostat (Make : Danfoss)		1	1		
8	HVA C	Push button		1	1		
9	HVA C	Starter Panel (ADLAC)		1	1		
10	ELE	Ceiling Fans-(Make: Usha) with regulator		0	3		
11	ELE	Green Square Gen-II-RC140B LED31S-6500 PSE WH 220-240V 50Hz-Philips		6	7		
12	ELE	6A switch socket-crab tree athena		2+24	2+20		
13	ELE	16A switch socket-crab tree athena		1	1		
14	ELE	4 way TPN DB with MCB & RCCBs-(Make : Legrand) , etc.,		1	1		

15	LV	Ceiling Speaker - Edwards- GC-7		1	1		
16	LV	Response Indicator- Agni-AD-301MW		2	2		
17	LV	Dual face plate (For Telephone & data) with 2nos of IO - TE-235001-2		1	1		
18	LV	Addressable multisensor detector-Edwards		2	4		
19	LV	Control Relay Module		1	1		
20	FF	Pendant Sprinkler (Make : HD Fire)		5	5		
21	FF	Upright Sprinkler (Make : HD Fire)		5	5		
		Office-2 (Entrance from B Block - Corridor)		Office-2	Office-2		
1	CIVIL	Main entrance door with Single leaf and glass panes with One pair of SS handles, One floor springs, one mortise lock with keys(3nos).		1	1		
2	CIVIL	Aluminium windows with fixed glass panes			2		
3	CIVIL	False ceiling - Complete		1	1		
4	HVA C	Supply Diffuser		2	3		
5	HVA C	Return Diffuser		2	3		
6	HVA C	CSU - unit - complete(WAVES) with valves, thermometer, bellows etc.,		1	1		
7	HVA C	Thermostat (Make : Danfoss)		1	1		
8	HVA C	Local Push Button Switch		1	1		
9	HVA C	Starter Panel (ADLAC)		1	1		
10	ELE	Ceiling Fans-(Make: Usha) with regulator		2	3		
11	ELE	Green Square Gen-II-RC140B LED31S-6500 PSE WH 220-240V 50Hz-Philips		6	7		
12	ELE	6A switch socket-crab tree athena		2+24	2+20		

13	ELE	16A switch socket-crab tree athena		1	1		
14	ELE	4 way TPN DB with MCB & RCCbs-(Make : Legrand) , etc.,		1	1		
15	LV	Ceiling Speaker - Edwards- GC-7		1	1		
16	LV	Response Indicator- Agni-AD-301MW		1	2		
17	LV	Dual face plate (For Telephone & data) with 2nos of IO - TE-235001-2		1	1		
18	LV	Addressable multisensor detector-Edwards		2	4		
19	LV	Control Relay Module		1	1		
20	FF	Pendant Sprinkler (Make : HD Fire)		5	5		
21	FF	Upright Sprinkler (Make : HD Fire)		5	5		
		Office-3 (Entrance from B Block - Corridor)		Office-3	Office-3		
1	CIVIL	Main entrance door with Single leaf and glass panes with One pair of SS handles, One floor springs, one mortise lock with keys(3nos).		1	1		
2	CIVIL	Aluminium windows with fixed glass panes		2	2		
3	CIVIL	False ceiling - Complete		1	1		
4	HVA C	Supply Diffuser		3	3		
5	HVA C	Return Diffuser		3	3		
6	HVA C	CSU - unit - complete(WAVES) with valves, thermometer, bellows etc.,		1	1		
7	HVA C	Thermostat (Make : Danfoss)		1	1		
8	HVA C	Local Push Button Switch		1	1		
9	HVA C	Starter Panel (ADLAC)		1	1		
10	ELE	Ceiling Fans-(Make: Usha) with regulator		3	3		

11	ELE	Green Square Gen-II-RC140B LED31S-6500 PSE WH 220-240V 50Hz-Philips		8	7			
12	ELE	6A switch socket-crab tree athena		2+24	2+20			
13	ELE	16A switch socket-crab tree athena		1	1			
14	ELE	4 way TPN DB with MCB & RCCbs-(Make : Legrand) , etc.,		1	1			
15	LV	Ceiling Speaker - Edwards- GC-7		1	1			
16	LV	Response Indicator- Agni-AD-301MW		2	2			
17	LV	Dual face plate (For Telephone & data) with 2nos of IO - TE-235001-2		1	1			
18	LV	Addressable multisensor detector-Edwards		4	4			
19	LV	Control Relay Module		1	1			
20	FF	Pendant Sprinkler (Make : HD Fire)		4	5			
21	FF	Upright Sprinkler (Make : HD Fire)		4	5			
		Office 4		Office-4	Office-4			
1	CIVIL	Main entrance door with Single leaf and glass panes with One pair of SS handles, One floor springs, one mortise lock with keys(3nos).		1	1			
2	CIVIL	Aluminium windows with fixed glass panes		2	3			
3	CIVIL	False ceiling - Complete		1	1			
4	HVA C	Supply Diffuser		3	3			
5	HVA C	Return Diffuser		3	3			
6	HVA C	CSU - unit - complete(WAVES) with valves, thermometer, bellows etc.,		1	1			
7	HVA C	Thermostat (Make : Danfoss)		1	1			
8	HVA C	Local Push Button Switch		1	1			
9	HVA C	Starter Panel (ADLAC)		1	1			

10	ELE	Ceiling Fans-(Make: Usha) with regulator		3	3			
11	ELE	Green Square Gen-II-RC140B LED31S-6500 PSE WH 220-240V 50Hz-Philips		8	7			
12	ELE	6A switch socket-crab tree athena		2+24	2+20			
13	ELE	16A switch socket-crab tree athena		1	1			
14	ELE	4 way TPN DB with MCB & RCCbs-(Make : Legrand) , etc.,		1	1			
15	LV	Ceiling Speaker - Edwards- GC-7		1	1			
16	LV	Response Indicator- Agni-AD-301MW		2	2			
17	LV	Dual face plate (For Telephone & data) with 2nos of IO - TE-235001-2		1	1			
18	LV	Addressable multisensor detector-Edwards		4	4			
19	LV	Control Relay Module		1	1			
20	FF	Pendant Sprinkler (Make : HD Fire)		4	5			
21	FF	Upright Sprinkler (Make : HD Fire)		4	5			
		MART 14		Mart-14				
1	CIVIL	Main entrance door with Single leaf and glass panes with One pair of SS handles, One floor springs, one mortise lock with keys(3nos).		1				
2	CIVIL	Aluminium windows with fixed glass panes		2				
3	CIVIL	False ceiling - Complete		1				
4	HVA C	Supply Diffuser		3				
5	HVA C	Return Diffuser		3				
6	HVA C	CSU - unit - complete(WAVES) with valves, thermometer, bellows etc.,		1				
7	HVA C	Thermostat (Make : Danfoss)		1				
8	HVA C	Local Push Button Switch		1				

9	HVA C	Starter Panel (ADLAC)		1			
10	ELE	Ceiling Fans-(Make: Usha) with regulator		3			
11	ELE	Green Square Gen-II-RC140B LED31S-6500 PSE WH 220-240V 50Hz-Philips		8			
12	ELE	6A switch socket-crab tree athena		2			
13	ELE	16A switch socket-crab tree athena		1			
14	ELE	4 way TPN DB with MCB & RCCbs-(Make : Legrand) , etc.,		1			
15	LV	Ceiling Speaker - Edwards- GC-7		1			
16	LV	Response Indicator- Agni-AD-301MW		2			
17	LV	Dual face plate (For Telephone & data) with 2nos of IO - TE- 235001-2		1			
18	LV	Addressable multisensor detector-Edwards		4			
19	LV	Control Relay Module		1			
20	FF	Pendant Sprinkler (Make : HD Fire)		3			
21	FF	Upright Sprinkler (Make : HD Fire)		3			
		MART 15		Mart- 15			
1	CIVIL	Main entrance door with Single leaf and glass panes with One pair of SS handles, One floor springs, one mortise lock with keys(3nos).		1			
2	CIVIL	Aluminium windows with fixed glass panes		2			
3	CIVIL	False ceiling - Complete		1			
4	HVA C	Supply Diffuser		3			
5	HVA C	Return Diffuser		3			
6	HVA C	CSU - unit - complete(WAVES) with valves, thermometer, bellows etc.,		1			
7	HVA C	Thermostat (Make : Danfoss)		1			

8	HVA C	Local Push Button Switch		1				
9	HVA C	Starter Panel (ADLAC)		1				
10	ELE	Ceiling Fans-(Make: Usha) with regulator		3				
11	ELE	Green Square Gen-II-RC140B LED31S-6500 PSE WH 220-240V 50Hz-Philips		8				
12	ELE	6A switch socket-crab tree athena		2				
13	ELE	16A switch socket-crab tree athena		1				
14	ELE	4 way TPN DB with MCB & RCCbs-(Make : Legrand) , etc.,		1				
15	LV	Ceiling Speaker - Edwards- GC-7		1				
16	LV	Response Indicator- Agni-AD-301MW		2				
17	LV	Dual face plate (For Telephone & data) with 2nos of IO - TE- 235001-2		1				
18	LV	Addressable multisensor detector-Edwards		4				
19	LV	Control Relay Module		1				
20	FF	Pendant Sprinkler (Make : HD Fire)		3				
21	FF	Upright Sprinkler (Make : HD Fire)		3				
		MART 16		Mart- 16				
1	CIVIL	Main entrance door with Single leaf and glass panes with One pair of SS handles, One floor springs, one mortise lock with keys(3nos).		1				
2	CIVIL	Aluminium windows with fixed glass panes		2				
3	CIVIL	False ceiling - Complete		1				
4	HVA C	Supply Diffuser		3				
5	HVA C	Return Diffuser		3				
6	HVA C	CSU - unit - complete(WAVES) with valves, thermometer, bellows etc.,		1				

7	HVA C	Thermostat (Make : Danfoss)		1				
8	HVA C	Local Push Button Switch		1				
9	HVA C	Starter Panel (ADLAC)		1				
10	ELE	Ceiling Fans-(Make: Usha) with regulator		3				
11	ELE	Green Square Gen-II-RC140B LED31S-6500 PSE WH 220-240V 50Hz-Philips		8				
12	ELE	6A switch socket-crab tree athena		2				
13	ELE	16A switch socket-crab tree athena		1				
14	ELE	4 way TPN DB with MCB & RCCbs-(Make : Legrand) , etc.,		1				
15	LV	Ceiling Speaker - Edwards- GC-7		1				
16	LV	Response Indicator- Agni-AD-301MW		1				
17	LV	Dual face plate (For Telephone & data) with 2nos of IO - TE- 235001-2		1				
18	LV	Addressable multisensor detector-Edwards		4				
19	LV	Control Relay Module		1				
20	FF	Pendant Sprinkler (Make : HD Fire)		3				
21	FF	Upright Sprinkler (Make : HD Fire)		3				
		MART 17		Mart- 17				
1	CIVIL	Main entrance door with Single leaf and glass panes with One pair of SS handles, One floor springs, one mortise lock with keys(3nos).		1				
2	CIVIL	Aluminium windows with fixed glass panes		2				
3	CIVIL	False ceiling complete		1				
4	HVA C	Supply Diffuser		3				
5	HVA C	Return Diffuser		3				

6	HVA C	CSU - unit - complete(WAVES) with valves, thermometer, bellows etc.,		1				
7	HVA C	Thermostat (Make : Danfoss)		1				
8	HVA C	Local Push Button Switch		1				
9	HVA C	Starter Panel (ADLAC)		1				
10	ELE	Ceiling Fans-(Make: Usha) with regulator		3				
11	ELE	Green Square Gen-II-RC140B LED31S-6500 PSE WH 220-240V 50Hz-Philips		8				
12	ELE	6A switch socket-crab tree athena		2				
13	ELE	16A switch socket-crab tree athena		1				
14	ELE	4 way TPN DB with MCB & RCCBs-(Make : Legrand) , etc.,		1				
15	LV	Ceiling Speaker - Edwards- GC-7		1				
16	LV	Response Indicator- Agni-AD-301MW		1				
17	LV	Dual face plate (For Telephone & data) with 2nos of IO - TE-235001-2		1				
18	LV	Addressable multisensor detector-Edwards		4				
19	LV	Control Relay Module		1				
20	FF	Pendant Sprinkler (Make : HD Fire)		3				
21	FF	Upright Sprinkler (Make : HD Fire)		3				
		Shop						
1	CIVIL	Main entrance door with Single leaf and glass panes with One pair of SS handles, One floor springs, one mortise lock with keys(3nos).		1				
2	CIVIL	False ceiling - Complete		1				
3	HVA C	FCU (Make : Waves) with all accessories		1				
4	FF	Pendant Sprinkler (Make : HD Fire)		1				
5	FF	Upright Sprinkler (Make : HD Fire)		1				

6	ELE	16A switch socket-crab tree athena		1			
7	ELE	Green Perform-DN 392 LED12S-3000 PSU WH-Philips		2			
DORMITARY 01							
1	CIVIL	False ceiling - Complete			1		
2	CIVIL	Aluminium windows with fixed glass panes			1		
3	CIVIL	Main entrance door with teak wood frame, double leaf flush shutter and fitting (2 pair of ss handles, 2 tower bolts, one lock with keys(3nos) & 2 door closer)			1		
4	HVA C	Ductable Split A/C (Make : hitachi) with remote			1		
5	HVA C	Grill			1		
6	LV	Ceiling Speaker - Edwards- GC-7			1		
7	LV	Response Indicator- Agni-AD-301MW			1		
8	LV	Dual face plate (For Telephone & data) with 2nos of IO - TE-235001-2			1		
9	LV	Addressable multisensor detector-Edwards			2		
10	LV	TV socket -Crabtree			1		
11	FF	Pendant Sprinkler (Make : HD Fire)			6		
12	FF	Upright Sprinkler (Make : HD Fire)			6		
13	ELE	Ceiling fan (make : Usha) with regulator			2		
14	ELE	6A switch socket-crab tree athena			6		
15	ELE	16A switch socket-crab tree athena			1		
16	ELE	Stellar Bright-Philips			2		
DORMITARY 02							
1	CIVIL	False ceiling - Complete			1		
2	CIVIL	Aluminium windows with fixed glass panes			1		

3	CIVIL	Main entrance door with teak wood frame, double leaf flush shutter and fitting (2 pair of ss handles, 2 tower bolts, one lock with keys(3nos) & 2 door closer)			1		
4	HVA C	Ductable Split A/C (Make : hitachi) with remote			1		
5	HVA C	Grill			1		
6	LV	Ceiling Speaker - Edwards- GC-7			1		
7	LV	Response Indicator- Agni-AD-301MW			1		
8	LV	Dual face plate (For Telephone & data) with 2nos of IO - TE-235001-2			1		
9	LV	Addressable multisensor detector-Edwards			2		
10	LV	TV socket -Crabtree			1		
11	FF	Pendant Sprinkler (Make : HD Fire)			6		
12	FF	Upright Sprinkler (Make : HD Fire)			6		
13	ELE	Ceiling fan (make : Usha) with regulator			2		
14	ELE	6A switch socket-crab tree athena			6		
15	ELE	16A switch socket-crab tree athena			1		
16	ELE	Stellar Bright-Philips			2		
17	ELE	Green Perform-DN 392 LED12S-3000 PSU WH-Philips			2		
DORMITARY 03							
1	CIVIL	False ceiling - Complete			1		
2	CIVIL	Aluminium windows with fixed glass panes			1		
3	CIVIL	Main entrance door with teak wood frame, double leaf flush shutter and fitting (2 pair of ss handles, 2 tower bolts, one lock with keys(3nos) & 2 door closer)			1		
4	HVA C	Ductable Split A/C (Make : hitachi) with remote			1		

5	HVA C	Grill			1			
6	LV	Ceiling Speaker - Edwards- GC-7			1			
7	LV	Response Indicator- Agni-AD-301MW			1			
8	LV	Dual face plate (For Telephone & data) with 2nos of IO - TE-235001-2			1			
9	LV	Addressable multisensor detector-Edwards			2			
10	LV	TV socket -Crabtree			1			
11	FF	Pendant Sprinkler (Make : HD Fire)			6			
12	FF	Upright Sprinkler (Make : HD Fire)			6			
13	ELE	Ceiling fan (make : Usha) with regulator			2			
14	ELE	6A switch socket-crab tree athena			6			
15	ELE	16A switch socket-crab tree athena			1			
16	ELE	Stellar Bright-Philips			2			
17	ELE	Green Perform-DN 392 LED12S-3000 PSU WH-Philips			2			
DORMITARY 04								
1	CIVIL	False ceiling - Complete			1			
2	CIVIL	Aluminium windows with fixed glass panes			6			
3	CIVIL	Main entrance door with teak wood frame, double leaf flush shutter and fitting (2 pair of ss handles, 2 tower bolts, one lock with keys(3nos) & 2 door closer)			1			
4	HVA C	Ductable Split A/C (Make : hitachi) with remote			1			
5	HVA C	Grill			1			
6	LV	Ceiling Speaker - Edwards- GC-7			1			
7	LV	Response Indicator- Agni-AD-301MW			2			
8	LV	Dual face plate (For Telephone & data) with 2nos of IO - TE-235001-2			1			

9	LV	Addressable multisensor detector-Edwards			4		
10	LV	TV socket -Crabtree			1		
11	FF	Pendant Sprinkler (Make : HD Fire)			8		
12	FF	Upright Sprinkler (Make : HD Fire)			8		
13	ELE	Ceiling fan (make : Usha) with regulator			2		
14	ELE	6A switch socket-crab tree athena			8		
15	ELE	16A switch socket-crab tree athena			1		
16	ELE	Stellar Bright-Philips			4		
DORMITARY 05							
1	CIVIL	False ceiling - Complete			1		
2	CIVIL	Aluminium windows with fixed glass panes			3		
3	CIVIL	Main entrance door with teak wood frame, double leaf flush shutter and fitting (2 pair of ss handles, 2 tower bolts, one lock with keys(3nos) & 2 door closer)			1		
4	HVA C	Ductable Split A/C (Make : hitachi) with remote			1		
5	HVA C	Grill			1		
6	LV	Ceiling Speaker - Edwards- GC-7			1		
7	LV	Response Indicator- Agni-AD-301MW			2		
8	LV	Dual face plate (For Telephone & data) with 2nos of IO - TE-235001-2			1		
9	LV	Addressable multisensor detector-Edwards			4		
10	LV	TV socket -Crabtree			1		
11	FF	Pendant Sprinkler (Make : HD Fire)			8		
12	FF	Upright Sprinkler (Make : HD Fire)			8		
13	ELE	Ceiling fan (make : Usha) with regulator			2		
14	ELE	6A switch socket-crab tree athena			8		
15	ELE	16A switch socket-crab tree athena			1		
16	ELE	Stellar Bright-Philips			6		

DORMITARY 06							
1	CIVIL	False ceiling - Complete			1		
2	CIVIL	Aluminium windows with fixed glass panes			2		
3	CIVIL	Main entrance door with teak wood frame, double leaf flush shutter and fitting (2 pair of ss handles, 2 tower bolts, one lock with keys(3nos) & 2 door closer)			1		
4	HVA C	Ductable Split A/C (Make : hitachi) with remote			1		
5	HVA C	Grill			1		
6	LV	Ceiling Speaker - Edwards- GC-7			1		
7	LV	Response Indicator- Agni-AD-301MW			3		
8	LV	Dual face plate (For Telephone & data) with 2nos of IO - TE-235001-2			1		
9	LV	Addressable multisensor detector-Edwards			5		
10	LV	Fault isolator module-Edwards			1		
11	LV	TV socket -Crabtree			1		
12	FF	Pendant Sprinkler (Make : HD Fire)			8		
13	FF	Upright Sprinkler (Make : HD Fire)			8		
14	ELE	Ceiling fan (make : Usha) with regulator			2		
15	ELE	6A switch socket-crab tree athena			8		
16	ELE	16A switch socket-crab tree athena			1		
17	ELE	Stellar Bright-Philips			3		
18	ELE	Green perform - DN 392/393B LED12S-3000 PSU WH-Philips			2		
DORMITARY 07							
1	CIVIL	False ceiling - Complete			1		
2	CIVIL	Aluminium windows with fixed glass panes			1		

3	CIVIL	Main entrance door with teak wood frame, double leaf flush shutter and fitting (2 pair of ss handles, 2 tower bolts, one lock with keys(3nos) & 2 door closer)			1		
4	HVA C	Ductable Split A/C (Make : hitachi) with remote			1		
5	HVA C	Grill			1		
6	LV	Ceiling Speaker - Edwards- GC-7			1		
7	LV	Response Indicator- Agni-AD-301MW			3		
8	LV	Dual face plate (For Telephone & data) with 2nos of IO - TE-235001-2			1		
9	LV	Addressable multisensor detector-Edwards			5		
10	LV	TV socket -Crabtree			1		
11	FF	Pendant Sprinkler (Make : HD Fire)			6		
12	FF	Upright Sprinkler (Make : HD Fire)			6		
13	ELE	Ceiling fan (make : Usha) with regulator			2		
14	ELE	6A switch socket-crab tree athena			6		
15	ELE	16A switch socket-crab tree athena			1		
16	ELE	Stellar Bright-Philips			3		
17	ELE	Green perform - DN 392/393B LED12S-3000 PSU WH-Philips			2		
DORMITARY 8							
1	CIVIL	False ceiling - Complete			1		
2	CIVIL	Aluminium windows with fixed glass panes & Two openable panes.			1		
3	CIVIL	Main entrance door with teak wood frame, double leaf flush shutter and fitting (2 pair of ss handles, 2 tower bolts, one lock with keys(3nos) & 2 door closer)			1		

4	HVA C	Ductable Split A/C (Make : hitachi) with remote			1		
5	HVA C	Grill			1		
6	LV	Ceiling Speaker - Edwards- GC-7			1		
7	LV	Response Indicator- Agni-AD-301MW			1		
8	LV	Dual face plate (For Telephone & data) with 2nos of IO - TE-235001-2			1		
9	LV	Addressable multisensor detector-Edwards			3		
10	LV	TV socket -Crabtree			1		
11	FF	Pendant Sprinkler (Make : HD Fire)			6		
12	FF	Upright Sprinkler (Make : HD Fire)			6		
13	ELE	Ceiling fan (make : Usha) with regulator			2		
14	ELE	6A switch socket-crab tree athena			6		
15	ELE	16A switch socket-crab tree athena			1		
16	ELE	Stellar Bright-Philips			2		
17	ELE	Green Perform-DN 392 LED12S-3000 PSU WH-Philips			2		
DORMITARY 9							
1	CIVIL	False ceiling - Complete			1		
2	CIVIL	Aluminium windows with fixed glass panes & Two openable panes.			1		
3	CIVIL	Main entrance door with teak wood frame, double leaf flush shutter and fitting (2 pair of ss handles, 2 tower bolts, one lock with keys(3nos) & 2 door closer)			1		
4	HVA C	Ductable Split A/C (Make : hitachi) with remote			1		
5	HVA C	Grill			1		
6	LV	Ceiling Speaker - Edwards- GC-7			1		

7	LV	Response Indicator- Agni-AD-301MW			2		
8	LV	Dual face plate (For Telephone & data) with 2nos of IO - TE-235001-2			1		
9	LV	Addressable multisensor detector-Edwards			3		
10	LV	TV socket -Crabtree			1		
11	FF	Pendant Sprinkler (Make : HD Fire)			6		
12	FF	Upright Sprinkler (Make : HD Fire)			6		
13	ELE	Ceiling fan (make : Usha) with regulator			2		
14	ELE	6A switch socket-crab tree athena			6		
15	ELE	16A switch socket-crab tree athena			1		
16	ELE	Stellar Bright-Philips			2		
17	ELE	Green Perform-DN 392 LED12S-3000 PSU WH-Philips			2		
DORMITARY 10							
1	CIVIL	False ceiling - Complete			1		
2	CIVIL	Aluminium windows with fixed glass panes & Two openable panes.			1		
3	CIVIL	Main entrance door with teak wood frame, double leaf flush shutter and fitting (2 pair of ss handles, 2 tower bolts, one lock with keys(3nos) & 2 door closer)			1		
4	HVA C	Ductable Split A/C (Make : hitachi) with remote			1		
5	HVA C	Grill			1		
6	LV	Ceiling Speaker - Edwards- GC-7			1		
7	LV	Response Indicator- Agni-AD-301MW			2		
8	LV	Dual face plate (For Telephone & data) with 2nos of IO - TE-235001-2			1		
9	LV	Addressable multisensor detector-Edwards			3		
10	LV	TV socket -Crabtree			1		

11	FF	Pendant Sprinkler (Make : HD Fire)			3		
12	FF	Upright Sprinkler (Make : HD Fire)			3		
13	ELE	Ceiling fan (make : Usha) with regulator			2		
14	ELE	6A switch socket-crab tree athena			6		
15	ELE	16A switch socket-crab tree athena			1		
16	ELE	Stellar Bright-Philips			2		
17	ELE	Green perform - DN 392/393B LED12S-3000 PSU WH-Philips			2		
DORMITARY 11							
1	CIVIL	False ceiling - Complete			1		
2	CIVIL	Aluminium windows with fixed glass panes & Two openable panes.			1		
3	CIVIL	Main entrance door with teak wood frame, double leaf flush shutter and fitting (2 pair of ss handles, 2 tower bolts, one lock with keys(3nos) & 2 door closer)			1		
4	HVA C	Ductable Split A/C (Make : hitachi) with remote			1		
5	HVA C	Grill			1		
6	LV	Ceiling Speaker - Edwards- GC-7			1		
7	LV	Response Indicator- Agni-AD-301MW			2		
8	LV	Dual face plate (For Telephone & data) with 2nos of IO - TE-235001-2			1		
9	LV	Addressable multisensor detector-Edwards			3		
10	LV	TV socket -Crabtree			1		
11	FF	Pendant Sprinkler (Make : HD Fire)			3		
12	FF	Upright Sprinkler (Make : HD Fire)			3		
13	ELE	Ceiling fan (make : Usha) with regulator			2		
14	ELE	6A switch socket-crab tree athena			6		
15	ELE	16A switch socket-crab tree athena			1		

16	ELE	Stellar Bright-Philips			2		
17	ELE	Green perform - DN 392/393B LED12S-3000 PSU WH-Philips			2		
DORMITARY 12							
1	CIVIL	False ceiling - Complete			1		
2	CIVIL	Aluminium windows with fixed glass panes & Two openable panes.			1		
3	CIVIL	Main entrance door with teak wood frame, double leaf flush shutter and fitting (2 pair of ss handles, 2 tower bolts, one lock with keys(3nos) & 2 door closer)			1		
4	HVA C	Ductable Split A/C (Make : hitachi) with remote			1		
5	HVA C	Grill			1		
6	LV	Ceiling Speaker - Edwards- GC-7			1		
7	LV	Response Indicator- Agni-AD-301MW			2		
8	LV	Dual face plate (For Telephone & data) with 2nos of IO - TE-235001-2			1		
9	LV	Addressable multisensor detector-Edwards			3		
10	LV	TV socket -Crabtree			1		
11	FF	Pendant Sprinkler (Make : HD Fire)			3		
12	FF	Upright Sprinkler (Make : HD Fire)			3		
13	ELE	Ceiling fan (make : Usha) with regulator			2		
14	ELE	6A switch socket-crab tree athena			6		
15	ELE	16A switch socket-crab tree athena			1		
16	ELE	Stellar Bright-Philips			2		
17	ELE	Green Perform-DN 392 LED12S-3000 PSU WH-Philips			2		
DORMITARY 13							
1	CIVIL	False ceiling - Complete			1		

2	CIVIL	Aluminium windows with fixed glass panes & Two openable panes.			1			
3	CIVIL	Main entrance door with teak wood frame, double leaf flush shutter and fitting (2 pair of ss handles, 2 tower bolts, one lock with keys(3nos) & 2 door closer)			1			
4	HVA C	Ductable Split A/C (Make : hitachi) with remote			1			
5	HVA C	Grill			1			
6	LV	Ceiling Speaker - Edwards- GC-7			1			
7	LV	Response Indicator- Agni-AD-301MW			2			
8	LV	Dual face plate (For Telephone & data) with 2nos of IO - TE-235001-2			1			
9	LV	Addressable multisensor detector-Edwards			3			
10	LV	TV socket -Crabtree			1			
11	FF	Pendant Sprinkler (Make : HD Fire)			6			
12	FF	Upright Sprinkler (Make : HD Fire)			6			
13	ELE	Ceiling fan (make : Usha) with regulator			2			
14	ELE	6A switch socket-crab tree athena			6			
15	ELE	16A switch socket-crab tree athena			1			
16	ELE	Stellar Bright-Philips			2			
17	ELE	Green perform - DN 392/393B LED12S-3000 PSU WH-Philips			2			
DORMITARY 14								
1	CIVIL	False ceiling - Complete			1			
2	CIVIL	Aluminium windows with fixed glass panes			1			
3	CIVIL	Main entrance door with teak wood frame, double leaf flush shutter and fitting (2 pair of ss handles, 2 tower bolts, one lock with keys(3nos) & 2 door closer)			1			

4	HVA C	Ductable Split A/C (Make : hitachi) with remote			1		
5	HVA C	Grill			1		
6	LV	Ceiling Speaker - Edwards- GC-7			1		
7	LV	Response Indicator- Agni-AD-301MW			1		
8	LV	Dual face plate (For Telephone & data) with 2nos of IO - TE-235001-2			1		
9	LV	Addressable multisensor detector-Edwards			2		
10	LV	TV socket -Crabtree			1		
11	FF	Pendant Sprinkler (Make : HD Fire)			4		
12	FF	Upright Sprinkler (Make : HD Fire)			4		
13	ELE	Ceiling fan (make : Usha) with regulator			2		
14	ELE	6A switch socket-crab tree athena			6		
15	ELE	16A switch socket-crab tree athena			1		
16	ELE	Stellar Bright-Philips			2		
DORMITARY 15							
1	CIVIL	False ceiling - Complete			1		
2	CIVIL	Aluminium windows with fixed glass panes			5		
3	CIVIL	Main entrance door with teak wood frame, double leaf flush shutter and fitting (2 pair of ss handles, 2 tower bolts, one lock with keys(3nos) & 2 door closer)			1		
4	HVA C	Ductable Split A/C (Make : hitachi) with remote			1		
5	HVA C	Grill			1		
6	LV	Ceiling Speaker - Edwards- GC-7			1		
7	LV	Response Indicator- Agni-AD-301MW			2		
8	LV	Dual face plate (For Telephone & data) with 2nos of IO - TE-235001-2			1		

9	LV	Addressable multisensor detector-Edwards			4		
10	LV	Fault isolator module-Edwards			0		
11	LV	TV socket -Crabtree			1		
12	FF	Pendant Sprinkler (Make : HD Fire)			9		
13	FF	Upright Sprinkler (Make : HD Fire)			9		
14	ELE	Ceiling fan (make : Usha) with regulator			6		
15	ELE	6A switch socket-crab tree athena			2		
16	ELE	16A switch socket-crab tree athena			1		
17	ELE	Stellar Bright-Philips			2		
18	ELE	Green perform - DN 392/393B LED12S-3000 PSU WH-Philips			3		
ROOM 01							
1	CIVIL	False ceiling - Complete				1	
2	CIVIL	Aluminium windows with fixed glass panes				1	
3	CIVIL	Entrance door with teak wood door frame, flush door shutter and fittings (SS Handle- 2Nos, Tower Bolt - 1 No, mortice - 1 No, Door closer - 1				1	
4	HVA C	2Tr Hi wall Split Ac (Make : HITTACHI) with remote & stabilizer (Make : V Guard)				2	
5	LV	Ceiling Speaker - Edwards- GC-7				1	
6	LV	Response Indicator- Agni-AD-301MW				1	
7	LV	Dual face plate (For Telephone & data) with 2nos of IO - TE-235001-2				1	
8	LV	Addressable multisensor detector-Edwards				2	
9	LV	TV socket -Crabtree				1	
10	FF	Pendant Sprinkler (Make : HD Fire)				5	
11	FF	Upright Sprinkler (Make : HD Fire)				5	
12	ELE	Ceiling fan (make : Usha) with regulator				1	
13	ELE	6A switch socket-crab tree athena				4	

14	ELE	16A switch socket-crab tree athena				3		
15	ELE	Stellar Bright-Philips				2		
16	ELE	Green perform - DN 392/393B LED12S-3000 PSU WH-Philips				2		
ATTACHED TOILET ROOM NO 01								
1	CIVIL	White glazed vitreous china wall mounted (European style) water closet with Health faucet, paper holder(Hindware) - Complete				1		
2	CIVIL	SHOWER				1		
3	CIVIL	White glazed vitreous china Wash Basins with One CP pillar tap, CP Brass waste, CP Bottle trap (Hind ware)				1		
4	CIVIL	CP Brass Bib taps- Long Body (Jaquar)				1		
5	CIVIL	SS Hinged grating				2		
6	CIVIL	Looking Mirror (Lot)				1		
7	CIVIL	Wooden door with Teak Wood frame, Flush shutter and fittings (SS Handle- 2Nos, Tower Bolt - 1 No, mortice - 1 No, Door closer - 1)				1		
8	CIVIL	False ceiling - Complete				1		
9	CIVIL	Geyser (Make - Venus) - 25 Ltr				1		
10	ELE	16A switch socket-crab tree athena				1		
11	ELE	Main Stream Spot 15 W Square-Philips				1		
ROOM 02								
1	CIVIL	False ceiling - Complete				1		
2	CIVIL	Aluminium windows with fixed glass panes				1		
3	CIVIL	Entrance door with teak wood door frame, flush door shutter and fittings (SS Handle- 2Nos, Tower Bolt - 1 No, mortice - 1 No, Door closer - 1)				1		

4	HVA C	1.5Tr Hi wall Split Ac (Make : HITTACHI) with remote & stabilizer (Make : V Guard)				1		
5	HVA C	2Tr Hi wall Split Ac (Make : HITTACHI) with remote & stabilizer (Make : V Guard)				1		
6	LV	Ceiling Speaker - Edwards- GC-7				1		
7	LV	Response Indicator- Agni-AD-301MW				1		
8	LV	Dual face plate (For Telephone & data) with 2nos of IO - TE- 235001-2				1		
9	LV	Addressable multisensor detector-Edwards				2		
10	LV	TV socket -Crabtree				1		
11	LV	Fault isolator module-Edwards				1		
12	FF	Pendant Sprinkler (Make : HD Fire)				5		
13	FF	Upright Sprinkler (Make : HD Fire)				5		
14	ELE	Ceiling fan (make : Usha) with regulator				1		
15	ELE	6A switch socket-crab tree athena				4		
16	ELE	16A switch socket-crab tree athena				3		
17	ELE	Stellar Bright-Philips				2		
18	ELE	Green perform - DN 392/393B LED12S-3000 PSU WH-Philips				2		
		ATTACHED TOILET ROOM NO 02						
1	CIVIL	White glazed vitreous china wall mounted (European style) water closet with Health faucet, paper holder(Hindware) - Complete				1		
2	CIVIL	SHOWER				1		
3	CIVIL	White glazed vitreous china Wash Basins with One CP pillar tap, CP Brass waste , CP Bottle trap (Hind ware)				1		
4	CIVIL	CP Brass Bib taps- Long Body (Jaquar)				1		
5	CIVIL	SS Hinged grating				2		
6	CIVIL	Looking Mirror (Lot)				1		

7	CIVIL	Wooden door with Teak Wood frame , Flush shutter and fittings (SS Handle- 2Nos, Tower Bolt - 1 No, mortice - 1 No, Door closer - 1)				1		
8	CIVIL	False ceiling - Complete				1		
9	CIVIL	Geyser (Make - Venus) - 25 Ltr				1		
10	ELE	16A switch socket-crab tree athena				1		
11	ELE	Main Stroom Spot 15 W Square-Philips				1		
J2		ROOM 03						
1	CIVIL	False ceiling complete				1		
2	CIVIL	Aluminium windows with fixed glass panes				1		
3	CIVIL	Entrance door with teak wood door frame, flush door shutter and fittings (SS Handle- 2Nos, Tower Bolt - 1 No, mortice - 1 No, Door closer - 1				1		
4	HVA C	1.5Tr Hi wall Split Ac (Make : HITTACHI) with remote & stabilizer (Make : V Guard)				1		
5	HVA C	2Tr Hi wall Split Ac (Make : HITTACHI) with remote & stabilizer (Make : V Guard)				1		
6	LV	Ceiling Speaker - Edwards- GC-7				2		
7	LV	Response Indicator- Agni-AD-301MW				1		
8	LV	Dual face plate (For Telephone & data) with 2nos of IO - TE-235001-2				1		
9	LV	Addressable multisensor detector-Edwards				2		
10	LV	TV socket -Crabtree				1		
11	FF	Pendant Sprinkler (Make : HD Fire)				5		
12	FF	Upright Sprinkler (Make : HD Fire)				5		
13	ELE	Ceiling fan (make : Usha) with regulator				1		
14	ELE	6A switch socket-crab tree athena				4		
15	ELE	16A switch socket-crab tree athena				3		
16	ELE	Stellar Bright-Philips				2		

17	ELE	Green perform - DN 392/393B LED12S-3000 PSU WH-Philips				2		
ATTACHED TOILET ROOM NO 03								
1	CIVIL	White glazed vitreous china wall mounted (European style) water closet with Health faucet, paper holder(Hindware) - Complete				1		
2	CIVIL	SHOWER				1		
3	CIVIL	White glazed vitreous china Wash Basins with One CP pillar tap, CP Brass waste, CP Bottle trap (Hind ware)				1		
4	CIVIL	CP Brass Bib taps- Long Body (Jaquar)				1		
5	CIVIL	SS Hinged grating				2		
6	CIVIL	Looking Mirror (Lot)				1		
7	CIVIL	Wooden door with Teak Wood frame, Flush shutter and fittings (SS Handle- 2Nos, Tower Bolt - 1 No, mortice - 1 No, Door closer - 1)				1		
8	CIVIL	False ceiling - Complete				1		
9	CIVIL	Geyser (Make - Venus) - 25 Ltr				1		
10	ELE	16A switch socket-crab tree athena				1		
11	ELE	Main Stream Spot 15 W Square-Philips				1		
ROOM 04								
1	CIVIL	False ceiling complete				1		
2	CIVIL	Aluminium windows with fixed glass panes				1		
3	CIVIL	Entrance door with teak wood door frame, flush door shutter and fittings (SS Handle- 2Nos, Tower Bolt - 1 No, mortice - 1 No, Door closer - 1)				1		
4	HVA C	2Tr Hi wall Split Ac (Make : HITTACHI) with remote & stabilizer (Make : V Guard)				2		
5	LV	Ceiling Speaker - Edwards- GC-7				1		

6	LV	Response Indicator- Agni-AD-301MW				1		
7	LV	Dual face plate (For Telephone & data) with 2nos of IO - TE-235001-2				1		
8	LV	Addressable multisensor detector-Edwards				2		
9	LV	TV socket -Crabtree				1		
10	FF	Pendant Sprinkler (Make : HD Fire)				5		
11	FF	Upright Sprinkler (Make : HD Fire)				5		
12	ELE	Ceiling fan (make : Usha) with regulator				1		
13	ELE	6A switch socket-crab tree athena				4		
14	ELE	16A switch socket-crab tree athena				3		
15	ELE	Stellar Bright-Philips				2		
16	ELE	Green perform - DN 392/393B LED12S-3000 PSU WH-Philips				2		
		ATTACHED TOILET ROOM NO 04						
1	CIVIL	White glazed vitreous china wall mounted (European style) water closet with Health faucet, paper holder(Hindware) - Complete				1		
2	CIVIL	SHOWER				1		
3	CIVIL	White glazed vitreous china Wash Basins with One CP pillar tap, CP Brass waste , CP Bottle trap (Hind ware)				1		
4	CIVIL	CP Brass Bib taps- Long Body (Jaquar)				1		
5	CIVIL	SS Hinged grating				2		
6	CIVIL	Looking Mirror (Lot)				1		
7	CIVIL	Wooden door with Teak Wood frame , Flush shutter and fittings (SS Handle- 2Nos, Tower Bolt - 1 No, mortice - 1 No, Door closer - 1)				1		
8	CIVIL	False ceiling - Complete				1		
9	CIVIL	Geyser (Make - Venus) - 25 Ltr				1		
10	ELE	16A switch socket-crab tree athena				1		

11	ELE	Main Stream Spot 15 W Square-Philips				1		
ROOM 05								
1	CIVIL	False ceiling complete				1		
2	CIVIL	Aluminium windows with fixed glass panes				4		
3	CIVIL	Entrance door with teak wood door frame, flush door shutter and fittings (SS Handle- 2Nos, Tower Bolt - 1 No, mortice - 1 No, Door closer - 1				1		
4	HVA C	2Tr Hi wall Split Ac (Make : HITTACHI) with remote & stabilizer (Make : V Guard)				2		
5	LV	Ceiling Speaker - Edwards- GC-7				1		
6	LV	Response Indicator- Agni-AD-301MW				1		
7	LV	Dual face plate (For Telephone & data) with 2nos of IO - TE- 235001-2				1		
8	LV	Addressable multisensor detector-Edwards				2		
9	LV	TV socket -Crabtree				1		
10	FF	Pendant Sprinkler (Make : HD Fire)				5		
11	FF	Upright Sprinkler (Make : HD Fire)				5		
12	ELE	Ceiling fan (make : Usha) with regulator				1		
13	ELE	6A switch socket-crab tree athena				4		
14	ELE	16A switch socket-crab tree athena				3		
15	ELE	Stellar Bright-Philips				2		
16	ELE	Green perform - DN 392/393B LED12S-3000 PSU WH-Philips				2		
ATTACHED TOILET ROOM NO 05								
1	CIVIL	White glazed vitreous china wall mounted (European style) water closet with Health faucet, paper holder(Hindware) - Complete				1		
2	CIVIL	SHOWER				1		

3	CIVIL	White glazed vitreous china Wash Basins with One CP pillar tap, CP Brass waste , CP Bottle trap (Hind ware)				1		
4	CIVIL	CP Brass Bib taps- Long Body (Jaquar)				1		
5	CIVIL	SS Hinged grating				2		
6	CIVIL	Looking Mirror (Lot)				1		
7	CIVIL	Wooden door with Teak Wood frame , Flush shutter and fittings (SS Handle- 2Nos, Tower Bolt - 1 No, mortice - 1 No, Door closer - 1)				1		
8	CIVIL	False ceiling - Complete				1		
9	CIVIL	Geyser (Make - Venus) - 25 Ltr				1		
10	ELE	16A switch socket-crab tree athena				1		
11	ELE	Main Stream Spot 15 W Square-Philips				1		
ROOM 06								
1	CIVIL	False ceiling complete				1		
2	CIVIL	Aluminium windows with fixed glass panes				3		
3	CIVIL	Entrance door with teak wood door frame, flush door shutter and fittings (SS Handle- 2Nos, Tower Bolt - 1 No, mortice - 1 No, Door closer - 1				1		
4	HVA C	2Tr Hi wall Split Ac (Make : HITTACHI) with remote & stabilizer (Make : V Guard)				2		
5	LV	Ceiling Speaker - Edwards- GC-7				1		
6	LV	Response Indicator- Agni-AD-301MW				2		
7	LV	Dual face plate (For Telephone & data) with 2nos of IO - TE-235001-2				1		
8	LV	Addressable multisensor detector-Edwards				4		
9	LV	TV socket -Crabtree				1		
10	FF	Pendant Sprinkler (Make : HD Fire)				7		
11	FF	Upright Sprinkler (Make : HD Fire)				7		

12	ELE	Ceiling fan (make : Usha) with regulator				1		
13	ELE	6A switch socket-crab tree athena				4		
14	ELE	16A switch socket-crab tree athena				3		
15	ELE	Stellar Bright-Philips				2		
16	ELE	Green perform - DN 392/393B LED12S-3000 PSU WH-Philips				2		
ATTACHED TOILET ROOM NO 06								
1	CIVIL	White glazed vitreous china wall mounted (European style) water closet with Health faucet, paper holder(Hindware) - Complete				1		
2	CIVIL	SHOWER				1		
3	CIVIL	White glazed vitreous china Wash Basins with One CP pillar tap, CP Brass waste , CP Bottle trap (Hind ware)				1		
4	CIVIL	CP Brass Bib taps- Long Body (Jaquar)				1		
5	CIVIL	SS Hinged grating				2		
6	CIVIL	Looking Mirror (Lot)				1		
7	CIVIL	Wooden door with Teak Wood frame , Flush shutter and fittings (SS Handle- 2Nos, Tower Bolt - 1 No, mortice - 1 No, Door closer - 1)				1		
8	CIVIL	False ceiling - Complete				1		
9	CIVIL	Geyser (Make - Venus) - 25 Ltr				1		
10	ELE	16A switch socket-crab tree athena				1		
11	ELE	Main Stream Spot 15 W Square-Philips				1		
ROOM 07								
1	CIVIL	False ceiling complete				1		
2	CIVIL	Aluminium windows with fixed glass panes				2		
3	CIVIL	Entrance door with teak wood door frame, flush door shutter and fittings (SS Handle- 2Nos, Tower Bolt - 1 No, mortice - 1 No, Door closer - 1				1		

4	HVA C	2Tr Hi wall Split Ac (Make : HITTACHI) with remote & stabilizer (Make : V Guard)				2		
5	LV	Ceiling Speaker - Edwards- GC-7				1		
6	LV	Response Indicator- Agni-AD-301MW				1		
7	LV	Dual face plate (For Telephone & data) with 2nos of IO - TE- 235001-2				1		
8	LV	Addressable multisensor detector-Edwards				3		
9	LV	TV socket -Crabtree				1		
10	FF	Pendant Sprinkler (Make : HD Fire)				4		
11	FF	Upright Sprinkler (Make : HD Fire)				4		
12	ELE	Ceiling fan (make : Usha) with regulator				2		
13	ELE	6A switch socket-crab tree athena				4		
14	ELE	16A switch socket-crab tree athena				2		
15	ELE	Stellar Bright-Philips				1		
16	ELE	Green perform - DN 392/393B LED12S-3000 PSU WH-Philips				4		
		ATTACHED TOILET ROOM NO 07						
1	CIVIL	White glazed vitreous china wall mounted (European style) water closet with Health faucet, paper holder(Hindware) - Complete				1		
2	CIVIL	SHOWER				1		
3	CIVIL	White glazed vitreous china Wash Basins with One CP pillar tap, CP Brass waste , CP Bottle trap (Hind ware)				1		
4	CIVIL	CP Brass Bib taps- Long Body (Jaquar)				1		
5	CIVIL	SS Hinged grating				2		
6	CIVIL	Looking Mirror (Lot)				1		
7	CIVIL	Wooden door with Teak Wood frame , Flush shutter and fittings (SS Handle- 2Nos, Tower Bolt - 1 No, mortice - 1 No, Door closer - 1)				1		

8	CIVIL	False ceiling - Complete				1		
9	CIVIL	Geysers (Make - Venus) - 25 Ltr				1		
10	ELE	16A switch socket-crab tree athena				1		
11	ELE	Main Stream Spot 15 W Square-Philips				1		
02		ROOM 08						
1	CIVIL	False ceiling complete				1		
2	CIVIL	Aluminium windows with fixed glass panes				1		
3	CIVIL	Entrance door with teak wood door frame, flush door shutter and fittings (SS Handle- 2Nos, Tower Bolt - 1 No, mortice - 1 No, Door closer - 1				1		
4	HVA C	2Tr Hi wall Split Ac (Make : HITTACHI) with remote & stabilizer (Make : V Guard)				2		
5	LV	Ceiling Speaker - Edwards- GC-7				1		
6	LV	Response Indicator- Agni-AD-301MW				2		
7	LV	Dual face plate (For Telephone & data) with 2nos of IO - TE-235001-2				1		
8	LV	Addressable multisensor detector-Edwards				4		
9	LV	TV socket -Crabtree				1		
10	LV	Fault isolator module - Edwards				1		
11	FF	Pendant Sprinkler (Make : HD Fire)				4		
12	FF	Upright Sprinkler (Make : HD Fire)				4		
13	ELE	Ceiling fan (make : Usha) with regulator				2		
14	ELE	6A switch socket-crab tree athena				4		
15	ELE	16A switch socket-crab tree athena				2		
16	ELE	Green perform - DN 392/393B LED12S-3000 PSU WH-Philips				6		
		ATTACHED TOILET ROOM NO 08						

1	CIVIL	White glazed vitreous china wall mounted (European style) water closet with Health faucet, paper holder(Hindware) - Complete				1		
2	CIVIL	SHOWER				1		
3	CIVIL	White glazed vitreous china Wash Basins with One CP pillar tap, CP Brass waste , CP Bottle trap (Hind ware)				1		
4	CIVIL	CP Brass Bib taps- Long Body (Jaquar)				1		
5	CIVIL	SS Hinged grating				2		
6	CIVIL	Looking Mirror (Lot)				1		
7	CIVIL	Wooden door with Teak Wood frame , Flush shutter and fittings (SS Handle- 2Nos, Tower Bolt - 1 No, mortice - 1 No, Door closer - 1)				1		
8	CIVIL	False ceiling - Complete				1		
9	CIVIL	Geyser (Make - Venus) - 25 Ltr				1		
10	ELE	16A switch socket-crab tree athena				1		
11	ELE	Main Stream Spot 15 W Square-Philips				1		
ROOM 9								
1	CIVIL	False ceiling complete				1		
2	CIVIL	Aluminium windows with fixed glass panes & Two openable panes.				2		
3	CIVIL	Entrance door with teak wood door frame, flush door shutter and fittings (SS Handle- 2Nos, Tower Bolt - 1 No, mortice - 1 No, Door closer - 1				1		
4	HVA C	1.5Tr Hi wall Split Ac (Make : HITTACHI) with remote & stabilizer (Make : V Guard)				2		
5	LV	Ceiling Speaker - Edwards- GC-7				1		
6	LV	Response Indicator- Agni-AD-301MW				2		

7	LV	Dual face plate (For Telephone & data) with 2nos of IO - TE-235001-2				1		
8	LV	Addressable multisensor detector -Edwards				3		
9	LV	TV socket -Crabtree				1		
10	FF	Pendant Sprinkler (Make : HD Fire)				8		
11	FF	Upright Sprinkler (Make : HD Fire)				8		
12	ELE	Ceiling fan (make : Usha) with regulator				3		
13	ELE	6A switch socket-crab tree athena				4		
14	ELE	16A switch socket-crab tree athena				2		
15	ELE	Stellar Bright-Philips				3		
		ATTACHED TOILET ROOM NO 9						
1	CIVIL	White glazed vitreous china wall mounted (European style) water closet with Health faucet, paper holder(Hindware) - Complete				1		
2	CIVIL	SHOWER				1		
3	CIVIL	White glazed vitreous china Wash Basins with One CP pillar tap, CP Brass waste , CP Bottle trap (Hind ware)				1		
4	CIVIL	CP Brass Bib taps- Long Body (Jaquar)				1		
5	CIVIL	SS Hinged grating				2		
6	CIVIL	Looking Mirror (Lot)				1		
7	CIVIL	Wooden door with Teak Wood frame , Flush shutter and fittings (SS Handle- 2Nos, Tower Bolt - 1 No, mortice - 1 No, Door closer - 1)				1		
8	CIVIL	False ceiling - Complete				1		
9	CIVIL	Geyser (Make - Venus) - 25 Ltr				1		
10	ELE	16A switch socket-crab tree athena				1		
11	ELE	Main Stream Spot 15 W Square-Philips				1		
		ROOM 10						
1	CIVIL	False ceiling complete				1		

2	CIVIL	Aluminium windows with fixed glass panes & Two openable panes.				2		
3	CIVIL	Entrance door with teak wood door frame, flush door shutter and fittings (SS Handle- 2Nos, Tower Bolt - 1 No, mortice - 1 No, Door closer - 1				1		
4	HVA C	1.5Tr Hi wall Split Ac (Make : HITTACHI) with remote & stabilizer (Make : V Guard)				2		
5	LV	Ceiling Speaker - Edwards- GC-7				1		
6	LV	Response Indicator- Agni-AD-301MW				2		
7	LV	Dual face plate (For Telephone & data) with 2nos of IO - TE-235001-2				1		
8	LV	Addressable multisensor detector-Edwards				3		
9	LV	TV socket -Crabtree				1		
10	FF	Pendant Sprinkler (Make : HD Fire)				8		
11	FF	Upright Sprinkler (Make : HD Fire)				8		
12	ELE	Ceiling fan (make : Usha) with regulator				3		
13	ELE	6A switch socket-crab tree athena				4		
14	ELE	16A switch socket-crab tree athena				2		
15	ELE	Stellar Bright-Philips				3		
		ATTACHED TOILET ROOM NO 10						
1	CIVIL	White glazed vitreous china wall mounted (European style) water closet with Health faucet, paper holder(Hindware) - Complete				1		
2	CIVIL	SHOWER				1		
3	CIVIL	White glazed vitreous china Wash Basins with One CP pillar tap, CP Brass waste , CP Bottle trap (Hind ware)				1		
4	CIVIL	CP Brass Bib taps- Long Body (Jaquar)				1		
5	CIVIL	SS Hinged grating				2		

6	CIVIL	Looking Mirror (Lot)				1		
7	CIVIL	Wooden door with Teak Wood frame , Flush shutter and fittings (SS Handle- 2Nos, Tower Bolt - 1 No, mortice - 1 No, Door closer - 1)				1		
8	CIVIL	False ceiling - Complete				1		
9	CIVIL	Geyser (Make - Venus) - 25 Ltr				1		
10	ELE	16A switch socket-crab tree athena				1		
11	ELE	Main Stream Spot 15 W Square-Philips				1		
ROOM 11								
1	CIVIL	False ceiling complete				1		
2	CIVIL	Aluminium windows with fixed glass panes & Two openable panes.				2		
3	CIVIL	Entrance door with teak wood door frame, flush door shutter and fittings (SS Handle- 2Nos, Tower Bolt - 1 No, mortice - 1 No, Door closer - 1				1		
4	HVA C	1.5Tr Hi wall Split Ac (Make : HITTACHI) with remote & stabilizer (Make : V Guard)				2		
5	LV	Ceiling Speaker - Edwards- GC-7				1		
6	LV	Response Indicator- Agni-AD-301MW				2		
7	LV	Dual face plate (For Telephone & data) with 2nos of IO - TE-235001-2				1		
8	LV	Addressable multisensor detector-Edwards				3		
9	LV	TV socket -Crabtree				1		
10	LV	Fault isolator module-Edwards				1		
11	FF	Pendant Sprinkler (Make : HD Fire)				8		
12	FF	Upright Sprinkler (Make : HD Fire)				8		
13	ELE	Ceiling fan (make : Usha) with regulator				3		
14	ELE	6A switch socket-crab tree athena				4		
15	ELE	16A switch socket-crab tree athena				2		

16	ELE	Stellar Bright-Philips				3		
		ATTACHED TOILET ROOM NO 11						
1	CIVIL	White glazed vitreous china wall mounted (European style) water closet with Health faucet, paper holder(Hindware) - Complete				1		
2	CIVIL	SHOWER				1		
3	CIVIL	White glazed vitreous china Wash Basins with One CP pillar tap, CP Brass waste , CP Bottle trap (Hind ware)				1		
4	CIVIL	CP Brass Bib taps- Long Body (Jaquar)				1		
5	CIVIL	SS Hinged grating				2		
6	CIVIL	Looking Mirror (Lot)				1		
7	CIVIL	Wooden door with Teak Wood frame , Flush shutter and fittings (SS Handle- 2Nos, Tower Bolt - 1 No, mortice - 1 No, Door closer - 1)				1		
8	CIVIL	False ceiling - Complete				1		
9	CIVIL	Geyser (Make - Venus) - 25 Ltr				1		
10	ELE	16A switch socket-crab tree athena				1		
11	ELE	Main Stream Spot 15 W Square-Philips				1		
		ROOM 12						
1	CIVIL	False ceiling complete				1		
2	CIVIL	Aluminium windows with fixed glass panes & Two openable panes.				2		
3	CIVIL	Entrance door with teak wood door frame, flush door shutter and fittings (SS Handle- 2Nos, Tower Bolt - 1 No, mortice - 1 No, Door closer - 1				1		
4	HVA C	2Tr Hi wall Split Ac (Make : HITTACHI) with remote & stabilizer (Make : V Guard)				2		
5	LV	Ceiling Speaker - Edwards- GC-7				1		

6	LV	Response Indicator- Agni-AD-301MW				2		
7	LV	Dual face plate (For Telephone & data) with 2nos of IO - TE-235001-2				1		
8	LV	Addressable multisensor detector -Edwards				3		
9	LV	TV socket -Crabtree				1		
10	FF	Pendant Sprinkler (Make : HD Fire)				8		
11	FF	Upright Sprinkler (Make : HD Fire)				8		
12	ELE	Ceiling fan (make : Usha) with regulator				3		
13	ELE	6A switch socket-crab tree athena				4		
14	ELE	16A switch socket-crab tree athena				2		
15	ELE	Stellar Bright-Philips				3		
		ATTACHED TOILET ROOM NO 12						
1	CIVIL	White glazed vitreous china wall mounted (European style) water closet with Health faucet, paper holder(Hindware) - Complete				1		
2	CIVIL	SHOWER				1		
3	CIVIL	White glazed vitreous china Wash Basins with One CP pillar tap, CP Brass waste, CP Bottle trap (Hind ware)				1		
4	CIVIL	CP Brass Bib taps- Long Body (Jaquar)				1		
5	CIVIL	SS Hinged grating				2		
6	CIVIL	Looking Mirror (Lot)				1		
7	CIVIL	Wooden door with Teak Wood frame, Flush shutter and fittings (SS Handle- 2Nos, Tower Bolt - 1 No, mortice - 1 No, Door closer - 1)				1		
8	CIVIL	False ceiling - Complete				1		
9	CIVIL	Geyser (Make - Venus) - 25 Ltr				1		
10	ELE	16A switch socket-crab tree athena				1		
11	ELE	Main Stream Spot 15 W Square-Philips				1		
		ROOM 13						

1	CIVIL	False ceiling complete				1		
2	CIVIL	Aluminium windows with fixed glass panes & Two openable panes.				1		
3	CIVIL	Entrance door with teak wood door frame, flush door shutter and fittings (SS Handle- 2Nos, Tower Bolt - 1 No, mortice - 1 No, Door closer - 1				1		
4	HVA C	1.5Tr Hi wall Split Ac (Make : HITTACHI) with remote & stabilizer (Make : V Guard)				2		
5	LV	Ceiling Speaker - Edwards- GC-7				1		
6	LV	Response Indicator- Agni-AD-301MW				2		
7	LV	Dual face plate (For Telephone & data) with 2nos of IO - TE-235001-2				1		
8	LV	Addressable multisensor detector-Edwards				3		
9	LV	TV socket -Crabtree				1		
10	FF	Pendant Sprinkler (Make : HD Fire)				7		
11	FF	Upright Sprinkler (Make : HD Fire)				7		
12	ELE	Ceiling fan (make : Usha) with regulator				2		
13	ELE	6A switch socket-crab tree athena				4		
14	ELE	16A switch socket-crab tree athena				2		
15	ELE	Stellar Bright-Philips				2		
16	ELE	Green perform - DN 392/393B LED12S-3000 PSU WH-Philips				2		
		ATTACHED TOILET ROOM NO 13						
1	CIVIL	White glazed vitreous china wall mounted (European style) water closet with Health faucet, paper holder(Hindware) - Complete				1		
2	CIVIL	SHOWER				1		

3	CIVIL	White glazed vitreous china Wash Basins with One CP pillar tap, CP Brass waste , CP Bottle trap (Hind ware)				1		
4	CIVIL	CP Brass Bib taps- Long Body (Jaquar)				1		
5	CIVIL	SS Hinged grating				2		
6	CIVIL	Looking Mirror (Lot)				1		
7	CIVIL	Wooden door with Teak Wood frame , Flush shutter and fittings (SS Handle- 2Nos, Tower Bolt - 1 No, mortice - 1 No, Door closer - 1)				1		
8	CIVIL	False ceiling - Complete				1		
9	CIVIL	Geyser (Make - Venus) - 25 Ltr				1		
10	ELE	16A switch socket-crab tree athena				1		
11	ELE	Main Stream Spot 15 W Square-Philips				1		
ROOM 14								
1	CIVIL	False ceiling complete				1		
2	CIVIL	Aluminium windows with fixed glass panes & Two openable panes.				1		
3	CIVIL	Entrance door with teak wood door frame, flush door shutter and fittings (SS Handle- 2Nos, Tower Bolt - 1 No, mortice - 1 No, Door closer - 1				1		
4	HVA C	2Tr Hi wall Split Ac (Make : HITTACHI) with remote & stabilizer (Make : V Guard)				2		
5	LV	Ceiling Speaker - Edwards- GC-7				1		
6	LV	Response Indicator- Agni-AD-301MW				2		
7	LV	Dual face plate (For Telephone & data) with 2nos of IO - TE-235001-2				1		
8	LV	Addressable multisensor detector-Edwards				3		
9	LV	TV socket -Crabtree				1		
10	LV	Fault isolator module-Edwards				1		

11	FF	Pendant Sprinkler (Make : HD Fire)				4		
12	FF	Upright Sprinkler (Make : HD Fire)				4		
13	ELE	Ceiling fan (make : Usha) with regulator				2		
14	ELE	6A switch socket-crab tree athena				4		
15	ELE	16A switch socket-crab tree athena				2		
16	ELE	Stellar Bright-Philips				2		
17	ELE	Green perform - DN 392/393B LED12S-3000 PSU WH-Philips				2		
		ATTACHED TOILET ROOM NO 14						
1	CIVIL	White glazed vitreous china wall mounted (European style) water closet with Health faucet, paper holder(Hindware) - Complete				1		
2	CIVIL	SHOWER				1		
3	CIVIL	White glazed vitreous china Wash Basins with One CP pillar tap, CP Brass waste , CP Bottle trap (Hind ware)				1		
4	CIVIL	CP Brass Bib taps- Long Body (Jaquar)				1		
5	CIVIL	SS Hinged grating				2		
6	CIVIL	Looking Mirror (Lot)				1		
7	CIVIL	Wooden door with Teak Wood frame , Flush shutter and fittings (SS Handle- 2Nos, Tower Bolt - 1 No, mortice - 1 No, Door closer - 1)				1		
8	CIVIL	False ceiling - Complete				1		
9	CIVIL	Geyser (Make - Venus) - 25 Ltr				1		
10	ELE	16A switch socket-crab tree athena				1		
11	ELE	Main Stream Spot 15 W Square-Philips				1		
		ROOM 15						
1	CIVIL	False ceiling complete				1		
2	CIVIL	Aluminium windows with fixed glass panes				1		

3	CIVIL	Entrance door with teak wood door frame, flush door shutter and fittings (SS Handle- 2Nos, Tower Bolt - 1 No, mortice - 1 No, Door closer - 1				1		
4	HVA C	2Tr Hi wall Split Ac (Make : HITTACHI) with remote & stabilizer (Make : V Guard)				2		
5	LV	Ceiling Speaker - Edwards- GC-7				1		
6	LV	Response Indicator- Agni-AD-301MW				2		
7	LV	Dual face plate (For Telephone & data) with 2nos of IO - TE-235001-2				1		
8	LV	Addressable multisensor detector-edwards				3		
9	LV	TV socket -Crabtree				1		
10	FF	Pendant Sprinkler (Make : HD Fire)				4		
11	FF	Upright Sprinkler (Make : HD Fire)				4		
12	ELE	Ceiling fan (make : Usha) with regulator				2		
13	ELE	6A switch socket-crab tree athena				4		
14	ELE	16A switch socket-crab tree athena				2		
15	ELE	Stellar Bright-Philips				2		
16	ELE	Green perform - DN 392/393B LED12S-3000 PSU WH-Philips				2		
S2*	-	ATTACHED TOILET ROOM NO 15						
1	CIVIL	White glazed vitreous china wall mounted (European style) water closet with Health faucet, paper holder(Hindware) - Complete				1		
2	CIVIL	SHOWER				1		
3	CIVIL	White glazed vitreous china Wash Basins with One CP pillar tap, CP Brass waste , CP Bottle trap (Hind ware)				1		
4	CIVIL	CP Brass Bib taps- Long Body (Jaquar)				1		
5	CIVIL	SS Hinged grating				2		

6	CIVIL	Looking Mirror (Lot)				1		
7	CIVIL	Wooden door with Teak Wood frame , Flush shutter and fittings (SS Handle- 2Nos, Tower Bolt - 1 No, mortice - 1 No, Door closer - 1)				1		
8	CIVIL	False ceiling - Complete				1		
9	CIVIL	Geyser (Make - Venus) - 25 Ltr				1		
10	ELE	16A switch socket-crab tree athena				1		
11	ELE	Main Stream Spot 15 W Square-Philips				1		
R2		ROOM 16						
1	CIVIL	False ceiling complete				1		
2	CIVIL	Aluminium windows with fixed glass panes				1		
3	CIVIL	Entrance door with teak wood door frame, flush door shutter and fittings (SS Handle- 2Nos, Tower Bolt - 1 No, mortice - 1 No, Door closer - 1				1		
4	HVA C	2Tr Hi wall Split Ac (Make : HITTACHI) with remote & stabilizer (Make : V Guard)				2		
5	LV	Ceiling Speaker - Edwards- GC-7				1		
6	LV	Response Indicator- Agni-AD-301MW				2		
7	LV	Dual face plate (For Telephone & data) with 2nos of IO - TE-235001-2				1		
8	LV	Addressable multisensor detector-Edwards				3		
9	LV	TV socket -Crabtree				1		
10	FF	Pendant Sprinkler (Make : HD Fire)				4		
11	FF	Upright Sprinkler (Make : HD Fire)				4		
12	ELE	Ceiling fan (make : Usha) with regulator				2		
13	ELE	6A switch socket-crab tree athena				4		
14	ELE	16A switch socket-crab tree athena				2		
15	ELE	Stellar Bright-Philips				2		

16	ELE	Green perform - DN 392/393B LED12S-3000 PSU WH-Philips				2		
		ATTACHED TOILET ROOM NO 16						
1	CIVIL	White glazed vitreous china wall mounted (European style) water closet with Health faucet, paper holder(Hindware) - Complete				1		
2	CIVIL	SHOWER				1		
3	CIVIL	White glazed vitreous china Wash Basins with One CP pillar tap, CP Brass waste, CP Bottle trap (Hind ware)				1		
4	CIVIL	CP Brass Bib taps- Long Body (Jaquar)				1		
5	CIVIL	SS Hinged grating				2		
6	CIVIL	Looking Mirror (Lot)				1		
7	CIVIL	Wooden door with Teak Wood frame, Flush shutter and fittings (SS Handle- 2Nos, Tower Bolt - 1 No, mortice - 1 No, Door closer - 1)				1		
8	CIVIL	False ceiling - Complete				1		
9	CIVIL	Geyser (Make - Venus) - 25 Ltr				1		
10	ELE	16A switch socket-crab tree athena				1		
11	ELE	Main Stream Spot 15 W Square-Philips				1		
Q2		ROOM 17						
1	CIVIL	False ceiling complete				1		
2	CIVIL	Aluminium windows with fixed glass panes				1		
3	CIVIL	Entrance door with teak wood door frame, flush door shutter and fittings (SS Handle- 2Nos, Tower Bolt - 1 No, mortice - 1 No, Door closer - 1)				1		
4	HVA C	2Tr Hi wall Split Ac (Make : HITTACHI) with remote & stabilizer (Make : V Guard)				2		
5	LV	Ceiling Speaker - Edwards- GC-7				1		

6	LV	Response Indicator- Agni-AD-301MW				2		
7	LV	Dual face plate (For Telephone & data) with 2nos of IO - TE-235001-2				1		
8	LV	Addressable multisensor detector-Edwards				3		
9	LV	TV socket -Crabtree				1		
10	FF	Pendant Sprinkler (Make : HD Fire)				7		
11	FF	Upright Sprinkler (Make : HD Fire)				7		
12	ELE	Ceiling fan (make : Usha) with regulator				2		
13	ELE	6A switch socket-crab tree athena				4		
14	ELE	16A switch socket-crab tree athena				2		
15	ELE	Stellar Bright-Philips				2		
16	ELE	Green perform - DN 392/393B LED12S-3000 PSU WH-Philips				2		
ATTACHED TOILET ROOM NO 17								
1	CIVIL	White glazed vitreous china wall mounted (European style) water closet with Health faucet, paper holder(Hindware) - Complete				1		
2	CIVIL	SHOWER				1		
3	CIVIL	White glazed vitreous china Wash Basins with One CP pillar tap, CP Brass waste , CP Bottle trap (Hind ware)				1		
4	CIVIL	CP Brass Bib taps- Long Body (Jaquar)				1		
5	CIVIL	SS Hinged grating				2		
6	CIVIL	Looking Mirror (Lot)				1		
7	CIVIL	Wooden door with Teak Wood frame , Flush shutter and fittings (SS Handle- 2Nos, Tower Bolt - 1 No, mortice - 1 No, Door closer - 1)				1		
8	CIVIL	False ceiling - Complete				1		
9	CIVIL	Geyser (Make - Venus) - 25 Ltr				1		
10	ELE	16A switch socket-crab tree athena				1		

11	ELE	Main Stroom Spot 15 W Square-Philips				1		
ROOM 18								
1	CIVIL	False ceiling complete				1		
2	CIVIL	Aluminium windows with fixed glass panes				1		
3	CIVIL	Entrance door with teak wood door frame, flush door shutter and fittings (SS Handle- 2Nos, Tower Bolt - 1 No, mortice - 1 No, Door closer - 1				1		
4	HVA C	2Tr Hi wall Split Ac (Make : HITTACHI) with remote & stabilizer (Make : V Guard)				2		
5	LV	Ceiling Speaker - Edwards- GC-7				1		
6	LV	Response Indicator- Agni-AD-301MW				1		
7	LV	Dual face plate (For Telephone & data) with 2nos of IO - TE-235001-2				1		
8	LV	Addressable multisensor detector-Edwards				2		
9	LV	TV socket -Crabtree				1		
10	FF	Pendant Sprinkler (Make : HD Fire)				7		
11	FF	Upright Sprinkler (Make : HD Fire)				7		
12	ELE	Ceiling fan (make : Usha) with regulator				2		
13	ELE	6A switch socket-crab tree athena				4		
14	ELE	16A switch socket-crab tree athena				2		
15	ELE	Stellar Bright-Philips				2		
16	ELE	Green perform - DN 392/393B LED12S-3000 PSU WH-Philips				2		
ATTACHED TOILET ROOM NO 18								
1	CIVIL	White glazed vitreous china wall mounted (European style) water closet with Health faucet, paper holder(Hindware) - Complete				1		
2	CIVIL	SHOWER				1		
3	CIVIL	White glazed vitreous china Wash Basins with One CP pillar tap, CP Brass waste , CP Bottle trap (Hind ware)				1		
4	CIVIL	CP Brass Bib taps- Long Body (Jaquar)				1		

5	CIVIL	SS Hinged grating				2		
6	CIVIL	Looking Mirror (Lot)				1		
7	CIVIL	Wooden door with Teak Wood frame , Flush shutter and fittings (SS Handle- 2Nos, Tower Bolt - 1 No, mortice - 1 No, Door closer - 1)				1		
8	CIVIL	False ceiling - Complete				1		
9	CIVIL	Geyser (Make - Venus) - 25 Ltr				1		
10	ELE	16A switch socket-crab tree athena				1		
11	ELE	Main Stream Spot 15 W Square-Philips				1		
		DRINKING WATER AREA						
1	CIVIL	Looking Mirror (Lot)	1	1				
2	CIVIL	CP Brass Bib taps- Long Body (Jaquar)	9	6				
3	CIVIL	Counter with corian finish	1	1				
4	CIVIL	SS Hinged grating	3	1				
5	LV	Ceiling Speaker - Edwards- GC-7	2	2				
6	LV	Response Indicator- Agni-AD-301MW	4	4				
7	LV	Addressable multisensor detector -Edwards	6	6				
8	LV	Fault isolator module - Edwards	-	1				
9	FF	Fire Door with glass panes & lock with keys(3 nos) arrangement (Ceasefire)	1	1				
10	FF	Fire Man axe (Newage)	1	1				
11	FF	Hydrant Valve (NEWAGE)	1	1				
12	FF	Hose reel with nozzle (NEWAGE)	2	2				
13	FF	RRL Hose (NEWAGE)	2	2				
14	FF	Fire extinguisher (MINIMAX)	2	2				
15	FF	Butterfly valve	1	1				
16	FF	Side Glass Assembly	1	1				
17	FF	Flow Switch (System Sensor)	1	1				
18	ELE	Green perform - DN 392/393B LED12S-3000 PSU WH-Philips	11	12				

19	ELE	16A switch socket-crab tree athena	3	1			
20	ELE	Pendant Sprinkler (Make : HD Fire)	5	5			
21	ELE	Upright Sprinkler (Make : HD Fire)	5	5			
22	FF	Fire Door with glass panes & lock with keys(3 nos) arrangement (Ceasefire)	1	1			
23	FF	Fire Man axe (Newage)	1	1			
24	FF	Hydrant Valve (NEWAGE)	1	1			
25	FF	Hose reel with nozzle (NEWAGE)	2	2			
26	FF	RRL Hose (NEWAGE)	2	2			
27	FF	Fire extinguisher (MINIMAX)	2	2			
28	FF	Butterfly valve	1	1			
29	FF	Flow Switch (System Sensor)	1	1			
A3		GENTS TOILET B BLOCK SIDE					
1	CIVIL	White glazed vitreous china wall mounted (European style) water closet with Health faucet, paper holder(Hindware) - Complete			3		
2	CIVIL	White glazed vitreous china wall mounted (Indian style) water closet with Cistern, paper holder(Hindware), one Geyser - Complete			1		
3	CIVIL	White glazed vitreous china urinal pot with sensor (Cera)			4		
4	CIVIL	Urinal partitions (Corian finish)			2		
5	CIVIL	White glazed vitreous china Wash Basins with One CP pillar tap, CP Brass waste, CP Bottle trap (Hind ware)			4		
6	CIVIL	Bathroom with One shower, One diverter and One Bib taps- Long Body (Jaquar)			4		
7	CIVIL	SS Hinged grating			12		
8	CIVIL	Looking Mirror (lot)			3		
9	CIVIL	Modular toilet/cubicals with door fittings			8		

10	CIVIL	Aluminium windows with fixed glass panes and four set openable pane with friction stay.			1		
11	CIVIL	Entrance door with Teak Wood frame , Flush shutter and fittings (SS Handle- 2Nos, Tower Bolt - 1 No, mortice - 1 No, Door closer - 1)			1		
12	CIVIL	Open Cell False Ceiling - Complete			1		
13	HVA C	Inline Fan (CARYAIRE)			1		
14	HVA C	Exhaust grill			8		
LADIES TOILET B BLOCK SIDE							
1	CIVIL	White glazed vitreous china wall mounted (European style) water closet with Health faucet, paper holder(Hindware) - Complete			1		
2	CIVIL	White glazed vitreous china wall mounted (Indian style) water closet with Cistern , paper holder(Hindware), one Geyser - Complete			1		
3	CIVIL	White glazed vitreous china Wash Basins with One CP pillar tap, CP Brass waste , CP Bottle trap (Hind ware)			4		
4	CIVIL	Bathroom with One shower, One diverter and One Bib taps- Long Body (Jaquar)			2		
5	CIVIL	SS Hinged grating			6		
6	CIVIL	Looking Mirror (lot)			2		
7	CIVIL	Modular toilet/cubicals with fittings			4		
8	CIVIL	Aluminium windows with fixed glass panes and two set openable pane with friction stay.			1		
9	CIVIL	Wooden Flush Door shutter with wooden frame and fittings (SS Handle- 2Nos, Tower Bolt - 1 No, mortice - 1 No, Door closer - 1			1		
10	CIVIL	Open Cell False Ceiling - Complete			1		

11	HVA C	Inline Fan (CARYAIRE)			1			
12	HVA C	Exhaust grill			8			
		TERRACE & LMR						
1	CIVIL	MS DOOR with Aldrop & tower bolt					3	
2	LV	Addressable multisensor detector-Edwards					1	
3	LV	DDC Panels - (Rittal -RIL-7035) with controller -(TAC Xenta), MCB (Schnieder)					2	
4	LV	Control Relay Module-Edwards					1	
5	ELE	6A switch socket-crab tree athena					2	
6	ELE	FXC 101 - 1XPL-S/2P 9W AC GR					34	
7	ELE	Solar Water Heater module - (Make : Suntek)					3	
8	HVA C	Cooling Tower (make : pahadpur) will all accessories					3	
9	HVA C	Pot Stainer (Make ;DS Engineering & Mechanical Works)					1	
10	HVA C	Dry scrubber (Make : Waves)					1	
11	HVA C	Air washer (Make : Waves)					1	
12	HVA C	Motorized Butterfly valve (Make: Advance)					3	
		LMR-B(Entry from B- Block Terrace @ 3rd Floor Level)						
1	CIVIL	Fire Door with single leaf shutters, one lock, two handle and one vision panels					2	
2	CIVIL	Aluminium windows with fixed glass panes					1	
3	ELE	4 way TPN DB (Make : Legrand)					2	
4	ELE	Exhaust fans with cover / grill					1	
5	ELE	Stellar Bright-Philips					3	
6	ELE	6A switch socket-crab tree athena					2	

7	ELE	TCW450 2X19W -Philips					2	
		LMR-C						
1	CIVIL	MS DOOR with Aldrop & tower bolt					1	
2	CIVIL	Aluminium windows with fixed glass panes					1	
3	ELE	4 way TPN DB (Make : Legrand)					2	
4	ELE	Exhaust fans with cover / grill					1	
5	ELE	Stellar Bright-Philips					3	
6	ELE	6A switch socket-crab tree athena					1	
7	ELE	TCW450 2X19W -Philips					2	
		LMR-D						
1	CIVIL	MS DOOR with Aldrop & tower bolt					1	
2	HVA C	Airwasher (Waves)					1	
3	HVA C	Centrifugal Pump -1HP					1	
4	HVA C	DP SENSOR (Danfoss)					1	
5	FF	Buerfly Valve (Make :Zoloto)					1	
		LMR-E						
1	CIVIL	Fire Door with single leaf shutters, one lock, two handle and one vision panels					2	
2	CIVIL	Aluminium windows with fixed glass panes					1	
3	ELE	4 way TPN DB (Make : Legrand)					2	
4	ELE	Exhaust fans with cover / grill					1	
5	ELE	Stellar Bright-Philips					3	
6	ELE	6A switch socket-crab tree athena					1	
7	ELE	TCW450 2X19W -Philips					2	

SHOPS BLOCK						
S.No		DESCRIPTION	LOCATION			REMARKS
			GF	FF	TERRACE & Common area	
		ENQUIRY COUNTER				
1	Civil	Main entrance door with double leaf and glass panes with two pair of SS handles, two floor springs, one mortise lock and two tower bolt.	1			
2	Civil	Aluminium Windows with fixed glass panes		1		
3	Civil	False Ceiling Complete (lot)	1	1		
4	ELE	Philips Eco Accent-ST271T LED20/830 PSU-E MB 1C BK	8	8		
5	ELE	Green Spot Gen-II-DN311B LED12S-3000 PSU MB WH-Set of 3	6			
6	ELE	Ceiling Fans	4	4		
7	ELE	6A switch socket-crab tree athena		1		
8	ELE	8 way VTPN DB		2		
9	ELE	6 way TPN DB		1		
10	LV	Addressable multisensor detector	4	6		
11	LV	Ceiling Speaker - Edwards- GC-7	2	2		
12	LV	Dome Camera - Pelco - IMP -221-IRS	1	1		
13	FF	Hydrant Valve (NEWAGE)	1	1		
14	FF	Hose reel with nozzle (NEWAGE)	1	1		
15	FF	RRL Hose (NEWAGE)	2	2		
16	FF	Fire extinguisher (MINIMAX)	2	2		
17	FF	Fire Man Axe (NEWAGE)	2	2		
18		Flow Switch	1	1		
19	FF	Pendant Sprinkler	8	8		
20	FF	Upright Sprinkler	8	8		
		Mart-1	SG-01	SF-01		
1	Civil	Main entrance door with single leaf and glass panes with one pair of SS Handles, one floor spring and one mortise lock.	1	1		

2	Civil	Aluminium Windows with openable glass panes	2	2		
3	Civil	False Ceiling Complete (lot)	1	1		
4	ELE	Ceiling Fans	2	2		
5	ELE	Green Square Gen-II-RC140B LED31S-6500 PSE WH 220-240V 50Hz	3	3		
6	ELE	Green Perform-DN 393B LED12S-6500 PSU WH	2	2		
7	ELE	6A switch socket-crab tree athena	2	2		
8	ELE	16A switch socket-crab tree athena	2	2		
9	ELE	single phase industrsial socket	1	1		
10	ELE	2+6 way SPN DB	1	1		
11	LV	Addressable multisensor detector	4	4		
12	LV	Response Indicator- Agni-AD-301MW	2	2		
13	LV	Ceiling Speaker - Edwards- GC-7	1	1		
14	LV	Dual face plate (For Telephone & data) with 2nos of IO - TE- 235001-2	1	1		
15	LV	Control relay modules for CSU	1	1		
16	LV	Fault isolator module	0	0		
17	HVAC	CSU - unit - complete	1	1		
18	HVAC	Thermosat	1	1		
19	HVAC	Local Push Button Switch	1	1		
20	HVAC	Starter Panel	1	1		
21	HVAC	Supply Defuser	3	3		
22	HVAC	Exhaust Defuser	3	3		
23	FF	Pendant Sprinkler	6	6		
24	FF	Upright Sprinkler	6	6		
		Mart-2	SG-02	SF-02		
1	Civil	Main entrance door with single leaf and glass panes with one pair of SS Handles, one floor spring and one mortise lock.	1	1		
2	Civil	Aluminium Windows with openable glass panes	2	2		
3	Civil	False Ceiling Complete (lot)	1	1		
4	ELE	Ceiling Fans	2	2		

5	ELE	Green Square Gen-II-RC140B LED31S-6500 PSE WH 220-240V 50Hz	3	3		
6	ELE	Green Perform-DN 393B LED12S-6500 PSU WH	2	2		
7	ELE	6A switch socket-crab tree athena	2	2		
8	ELE	16A switch socket-crab tree athena	2	2		
9	ELE	single phase indutrsial socket	1	1		
10	ELE	2+6 way SPN DB	1	1		
11	LV	Addressable multisensor detector	4	4		
12	LV	Response Indicator- Agni-AD-301MW	2	2		
13	LV	Ceiling Speaker - Edwards- GC-7	1	1		
14	LV	Dual face plate (For Telephone & data) with 2nos of IO - TE- 235001-2	1	1		
15	LV	Control relay modules for CSU	1	1		
16	LV	Fault isolator module	1	0		
17	HVAC	CSU - unit - complete	1	1		
18	HVAC	Thermosat	1	1		
19	HVAC	Local Push Button Switch	1	1		
20	HVAC	Starter Panel	1	1		
21	HVAC	Supply Defuser	3	3		
22	HVAC	Exhaust Defuser	3	3		
23	FF	Pendant Sprinkler	6	6		
24	FF	Upright Sprinkler	6	6		
		Mart-3	SG-03	SF-03		
1	Civil	Main entrance door with single leaf and glass panes with one pair of SS Handles, one floor spring and one mortise lock.	1	1		
2	Civil	Aluminium Windows with openable glass panes	2	2		
3	Civil	False Ceiling Complete (lot)	1	1		
4	ELE	Ceiling Fans	2	2		
5	ELE	Green Square Gen-II-RC140B LED31S-6500 PSE WH 220-240V 50H	3	3		
6	ELE	Green Perform-DN 393B LED12S-6500 PSU WH	2	2		
7	ELE	6A switch socket-crab tree athena	2	2		

8	ELE	16A switch socket-crab tree athena	2	2		
9	ELE	single phase indutrsial socket	1	1		
10	ELE	2+6 way SPN DB	1	1		
11	LV	Addressable multisensor detector	4	4		
12	LV	Response Indicator- Agni-AD-301MW	2	2		
13	LV	Ceiling Speaker - Edwards- GC-7	1	1		
14	LV	Dual face plate (For Telephone & data) with 2nos of IO - TE- 235001-2	1	1		
15	LV	Control relay modules for CSU	1	1		
16	LV	Fault isolator module	0	1		
17	HVAC	CSU - unit - complete	1	1		
18	HVAC	Thermosat	1	1		
19	HVAC	Local Push Button Switch	1	1		
20	HVAC	Starter Panel	1	1		
21	HVAC	Supply Defuser	3	3		
22	HVAC	Exaust Defuser	3	3		
23	FF	Pendant Sprinkler	6	6		
24	FF	Upright Sprinkler	6	6		
		Mart-4	SG-04	SF-04		
1	Civil	Main entrance door with single leaf and glass panes with one pair of SS Handles, one floor spring and one mortise lock.	1	1		
2	Civil	Aluminium Windows with openable glass panes	2	2		
3	Civil	False Ceiling Complete (lot)	1	1		
4	ELE	Ceiling Fans	2	2		
5	ELE	Green Square Gen-II-RC140B LED31S-6500 PSE WH 220-240V 50H	3	3		
6	ELE	Green Perform-DN 393B LED12S-6500 PSU WH	2	2		
7	ELE	6A switch socket-crab tree athena	2	2		
8	ELE	16A switch socket-crab tree athena	2	2		
9	ELE	single phase indutrsial socket	1	1		
10	ELE	2+6 way SPN DB	1	1		

11	LV	Addressable multisensor detector	4	4		
12	LV	Response Indicator- Agni-AD-301MW	2	2		
13	LV	Ceiling Speaker - Edwards- GC-7	1	1		
14	LV	Dual face plate (For Telephone & data) with 2nos of IO - TE- 235001-2	1	1		
15	LV	Control relay modules for CSU	1	1		
16	LV	Fault isolator module	0	0		
17	HVAC	CSU - unit - complete	1	1		
18	HVAC	Thermosat	1	1		
19	HVAC	Local Push Button Switch	1	1		
20	HVAC	Starter Panel	1	1		
21	HVAC	Supply Defuser	3	3		
22	HVAC	Exhaust Defuser	3	3		
23	FF	Pendant Sprinkler	6	6		
24	FF	Upright Sprinkler	6	6		
		Mart-5	SG-05	SF-05		
1	Civil	Main entrance door with single leaf and glass panes with one pair of SS Handles, one floor spring and one mortise lock.	1	1		
2	Civil	Aluminium Windows with openable glass panes	2	2		
3	Civil	False Ceiling Complete (lot)	1	1		
4	ELE	Ceiling Fans	2	2		
5	ELE	Green Square Gen-II-RC140B LED31S-6500 PSE WH 220-240V 50H	3	3		
6	ELE	Green Perform-DN 393B LED12S-6500 PSU WH	2	2		
7	ELE	6A switch socket-crab tree athena	2	2		
8	ELE	16A switch socket-crab tree athena	2	2		
9	ELE	single phase industrial socket	1	1		
10	ELE	2+6 way SPN DB	1	1		
11	LV	Addressable multisensor detector	4	4		
12	LV	Response Indicator- Agni-AD-301MW	2	2		
13	LV	Ceiling Speaker - Edwards- GC-7	1	1		

14	LV	Dual face plate (For Telephone & data) with 2nos of IO - TE- 235001-2	1	1		
15	LV	Control relay modules for CSU	1	1		
16	LV	Fault isolator module	0	1		
17	HVAC	CSU - unit - complete	1	1		
18	HVAC	Thermosat	1	1		
19	HVAC	Local Push Button Switch	1	1		
20	HVAC	Starter Panel	1	1		
21	HVAC	Supply Defuser	3	3		
22	HVAC	Exhaust Defuser	3	3		
23	FF	Pendant Sprinkler	6	6		
24	FF	Upright Sprinkler	6	6		
		Mart-6	SG-06	SF-06		
1	Civil	Main entrance door with single leaf and glass panes with one pair of SS Handles, one floor spring and one mortise lock.	1	1		
2	Civil	False Ceiling Complete (lot)	1	1		
3	Civil	Ceiling Fans	2	2		
4	ELE	Green Square Gen-II-RC140B LED31S-6500 PSE WH 220-240V 50H	3	3		
5	ELE	Green Perform-DN 393B LED12S-6500 PSU WH	2	2		
6	ELE	6A switch socket-crab tree athena	2	2		
7	ELE	16A switch socket-crab tree athena	2	2		
8	ELE	single phase industrial socket	1	1		
9	ELE	2+6 way SPN DB	1	1		
10	LV	Addressable multisensor detector	4	4		
11	LV	Response Indicator- Agni-AD-301MW	2	2		
12	LV	Ceiling Speaker - Edwards- GC-7	1	1		
13	LV	Dual face plate (For Telephone & data) with 2nos of IO - TE- 235001-2	1	1		
14	LV	Control relay modules for CSU	1	1		
15	LV	Fault isolator module	0	0		

16	HVAC	CSU - unit - complete	1	1		
17	HVAC	Thermosat	1	1		
18	HVAC	Local Push Button Switch	1	1		
19	HVAC	Starter Panel	1	1		
20	HVAC	Supply Defuser	3	3		
21	HVAC	Exhaust Defuser	3	3		
22	FF	Pendant Sprinkler	6	6		
23	FF	Upright Sprinkler	6	6		
		Mart-7	SG-07	SF-07		
1	Civil	Main entrance door with single leaf and glass panes with one pair of SS Handles, one floor spring and one mortise lock.	1	1		
2	Civil	Aluminium Windows with openable glass panes	1	1		
3	Civil	False Ceiling Complete (lot)	1	1		
4	ELE	Ceiling Fans	2	2		
5	ELE	Green Square Gen-II-RC140B LED31S-6500 PSE WH 220-240V 50H	3	3		
6	ELE	Green Perform-DN 393B LED12S-6500 PSU WH	2	2		
7	ELE	6A switch socket-crab tree athena	2	2		
8	ELE	16A switch socket-crab tree athena	2	2		
9	ELE	single phase industrial socket	1	1		
10	ELE	2+6 way SPN DB	1	1		
11	LV	Addressable multisensor detector	4	4		
12	LV	Response Indicator- Agni-AD-301MW	2	2		
13	LV	Ceiling Speaker - Edwards- GC-7	1	1		
14	LV	Dual face plate (For Telephone & data) with 2nos of IO - TE- 235001-2	1	1		
15	LV	Control relay modules for CSU	1	1		
16	LV	Fault isolator module	0	0		
17	HVAC	CSU - unit - complete	1	1		
18	HVAC	Thermosat	1	1		
19	HVAC	Local Push Button Switch	1	1		

20	HVAC	Starter Panel	1	1		
21	HVAC	Supply Defuser	3	3		
22	HVAC	Exhaust Defuser	3	3		
23	FF	Pendant Sprinkler	6	6		
24	FF	Upright Sprinkler	6	6		
		Mart-8	SG-08	SF-08		
1	Civil	Main entrance door with single leaf and glass panes with one pair of SS Handles, one floor spring and one mortise lock.	1	1		
2	Civil	Aluminium Windows with openable glass panes	2	2		
3	Civil	False Ceiling Complete (lot)	1	1		
4	ELE	Ceiling Fans	2	2		
5	ELE	Green Square Gen-II-RC140B LED31S-6500 PSE WH 220-240V 50H	3	3		
6	ELE	Green Perform-DN 393B LED12S-6500 PSU WH	2	2		
7	ELE	6A switch socket-crab tree athena	2	2		
8	ELE	16A switch socket-crab tree athena	2	2		
9	ELE	single phase industrial socket	1	1		
10	ELE	2+6 way SPN DB	1	1		
11	LV	Addressable multisensor detector	4	4		
12	LV	Response Indicator- Agni-AD-301MW	2	2		
13	LV	Ceiling Speaker - Edwards- GC-7	1	1		
14	LV	Dual face plate (For Telephone & data) with 2nos of IO-TE-235001-2	1	1		
15	LV	Control relay modules for CSU	1	1		
16	LV	Fault isolator module	0	0		
17	HVAC	CSU - unit - complete	1	1		
18	HVAC	Thermosat	1	1		
19	HVAC	Local Push Button Switch	1	1		
20	HVAC	Starter Panel	1	1		
21	HVAC	Supply Defuser	3	3		
22	HVAC	Exhaust Defuser	3	3		
23	FF	Pendant Sprinkler	6	6		

24	FF	Upright Sprinkler	6	6		
		Mart-9	SG-09	SF-09		
1	Civil	Main entrance door with single leaf and glass panes with one pair of SS Handles, one floor spring and one mortise lock.	1	1		
2	Civil	Aluminium Windows with openable glass panes	2	2		
3	Civil	False Ceiling Complete (lot)	1	1		
4	ELE	Ceiling Fans	2	2		
5	ELE	Green Square Gen-II-RC140B LED31S-6500 PSE WH 220-240V 50H	3	3		
6	ELE	Green Perform-DN 393B LED12S-6500 PSU WH	2	2		
7	ELE	6A switch socket-crab tree athena	2	2		
8	ELE	16A switch socket-crab tree athena	2	2		
9	ELE	single phase industrial socket	1	1		
10	ELE	2+6 way SPN DB	1	1		
11	LV	Addressable multisensor detector	4	4		
12	LV	Response Indicator- Agni-AD-301MW	2	2		
13	LV	Ceiling Speaker - Edwards- GC-7	1	1		
14	LV	Dual face plate (For Telephone & data) with 2nos of IO-TE-235001-2	1	1		
15	LV	Control relay modules for CSU	1	1		
16	LV	Fault isolator module	0	0		
17	HVAC	CSU - unit - complete	1	1		
18	HVAC	Thermosat	1	1		
19	HVAC	Local Push Button Switch	1	1		
20	HVAC	Starter Panel	1	1		
21	HVAC	Supply Defuser	3	3		
22	HVAC	Exhaust Defuser	3	3		
23	FF	Pendant Sprinkler	6	6		
24	FF	Upright Sprinkler	6	6		
		Mart-10	SG-10	SF-10		
1	Civil	Main entrance door with single leaf and glass panes with one pair of SS Handles, one floor spring and one mortise lock.	1	1		

2	Civil	Aluminium Windows with openable glass panes	2	2		
3	Civil	False Ceiling Complete (lot)	1	1		
4	ELE	Ceiling Fans	2	2		
5	ELE	Green Square Gen-II-RC140B LED31S-6500 PSE WH 220-240V 50H	3	3		
6	ELE	Green Perform-DN 393B LED12S-6500 PSU WH	2	2		
7	ELE	6A switch socket-crab tree athena	2	2		
8	ELE	16A switch socket-crab tree athena	2	2		
9	ELE	single phase industrial socket	1	1		
10	ELE	2+6 way SPN DB	1	1		
11	LV	Addressable multisensor detector	4	4		
12	LV	Response Indicator- Agni-AD-301MW	2	2		
13	LV	Ceiling Speaker - Edwards- GC-7	1	1		
14	LV	Dual face plate (For Telephone & data) with 2nos of IO-TE-235001-2	1	1		
15	LV	Control relay modules for CSU	1	1		
16	LV	Fault isolator module	0	0		
17	HVAC	CSU - unit - complete	1	1		
18	HVAC	Thermosat	1	1		
19	HVAC	Local Push Button Switch	1	1		
20	HVAC	Starter Panel	1	1		
21	HVAC	Supply Defuser	3	3		
22	HVAC	Exhaust Defuser	3	3		
23	FF	Pendant Sprinkler	6	3		
24	FF	Upright Sprinkler	6	3		
		Mart-11	SG-11	SF-11		
1	Civil	Main entrance door with single leaf and glass panes with one pair of SS Handles, one floor spring and one mortise lock.	1	1		
2	Civil	Aluminium Windows with openable glass panes	2	2		
3	Civil	False Ceiling Complete (lot)	1	1		
4	ELE	Ceiling Fans	2	2		
5	ELE	Green Square Gen-II-RC140B LED31S-6500 PSE WH 220-240V 50H	3	3		

6	ELE	Green Perform-DN 393B LED12S-6500 PSU WH	2	2		
7	ELE	6A switch socket-crab tree athena	2	2		
8	ELE	16A switch socket-crab tree athena	2	2		
9	ELE	single phase indutrsial socket	1	1		
10	ELE	2+6 way SPN DB	1	1		
11	LV	Addressable multisensor detector	4	4		
12	LV	Response Indicator- Agni-AD-301MW	2	2		
13	LV	Ceiling Speaker - Edwards- GC-7	1	1		
14	LV	Dual face plate (For Telephone & data) with 2nos of IO-TE-235001-2	1	1		
15	LV	Control relay modules for CSU	1	1		
16	LV	Fault isolator module	0	1		
17	HVAC	CSU - unit - complete	1	1		
18	HVAC	Thermosat	1	1		
19	HVAC	Local Push Button Switch	1	1		
20	HVAC	Starter Panel	1	1		
21	HVAC	Supply Defuser	3	3		
22	HVAC	Exhaust Defuser	3	3		
23	FF	Pendant Sprinkler	6	3		
24	FF	Upright Sprinkler	6	3		
		Mart-12	SG-12	SF-12		
1	Civil	Main entrance door with single leaf and glass panes with one pair of SS Handles, one floor spring and one mortise lock.	1	1		
2	Civil	Aluminium Windows with openable glass panes	2	2		
3	Civil	False Ceiling Complete (lot)	1	1		
4	ELE	Ceiling Fans	2	2		
5	ELE	Green Square Gen-II-RC140B LED31S-6500 PSE WH 220-240V 50H	3	3		
6	ELE	Green Perform-DN 393B LED12S-6500 PSU WH	2	2		
7	ELE	6A switch socket-crab tree athena	2	2		
8	ELE	16A switch socket-crab tree athena	2	2		
9	ELE	single phase indutrsial socket	1	1		

10	ELE	2+6 way SPN DB	1	1		
11	LV	Addressable multisensor detector	4	4		
12	LV	Response Indicator- Agni-AD-301MW	2	2		
13	LV	Ceiling Speaker - Edwards- GC-7	1	1		
14	LV	Dual face plate (For Telephone & data) with 2nos of IO - TE- 235001-2	1	1		
15	LV	Control relay modules for CSU	1	1		
16	LV	Fault isolator module	1	0		
17	HVAC	CSU - unit - complete	1	1		
18	HVAC	Thermosat	1	1		
19	HVAC	Local Push Button Switch	1	1		
20	HVAC	Starter Panel	1	1		
21	HVAC	Supply Defuser	3	3		
22	HVAC	Exhaust Defuser	3	3		
23	FF	Pendant Sprinkler	6	6		
24	FF	Upright Sprinkler	6	6		
		Mart-13	SG-13	SF-13		
1	Civil	Main entrance door with single leaf and glass panes with one pair of SS Handles, one floor spring and one mortise lock.	1	1		
2	Civil	Aluminium Windows with openable glass panes	2	2		
3	Civil	False Ceiling Complete (lot)	1	1		
4	ELE	Ceiling Fans	2	2		
5	ELE	Green Square Gen-II-RC140B LED31S-6500 PSE WH 220-240V 50H	3	3		
6	ELE	Green Perform-DN 393B LED12S-6500 PSU WH	2	2		
7	ELE	6A switch socket-crab tree athena	2	2		
8	ELE	16A switch socket-crab tree athena	2	2		
9	ELE	single phase industrial socket	1	1		
10	ELE	2+6 way SPN DB	1	1		
11	LV	Addressable multisensor detector	4	4		
12	LV	Response Indicator- Agni-AD-301MW	2	2		

13	LV	Ceiling Speaker - Edwards- GC-7	1	1		
14	LV	Dual face plate (For Telephone & data) with 2nos of IO - TE- 235001-2	1	1		
15	LV	Control relay modules for CSU	1	1		
16	LV	Fault isolator module	0	0		
17	HVAC	CSU - unit - complete	1	1		
18	HVAC	Thermosat	1	1		
19	HVAC	Local Push Button Switch	1	1		
20	HVAC	Starter Panel	1	1		
21	HVAC	Supply Defuser	3	3		
22	HVAC	Exhaust Defuser	3	3		
23	FF	Pendant Sprinkler	6	6		
24	FF	Upright Sprinkler	6	6		
		Mart-14	SG-14	SF-14		
1	Civil	Main entrance door with single leaf and glass panes with one pair of SS Handles, one floor spring and one mortise lock.	1	1		
2	Civil	Aluminium Windows with openable glass panes	2	2		
3	Civil	False Ceiling Complete (lot)	1	1		
4	ELE	Ceiling Fans	2	2		
5	ELE	Green Square Gen-II-RC140B LED31S-6500 PSE WH 220-240V 50H	3	3		
6	ELE	Green Perform-DN 393B LED12S-6500 PSU WH	2	2		
7	ELE	6A switch socket-crab tree athena	2	2		
8	ELE	16A switch socket-crab tree athena	2	2		
9	ELE	single phase industrial socket	1	1		
10	ELE	2+6 way SPN DB	1	1		
11	LV	Addressable multisensor detector	4	4		
12	LV	Response Indicator- Agni-AD-301MW	2	2		
13	LV	Ceiling Speaker - Edwards- GC-7	1	1		
14	LV	Dual face plate (For Telephone & data) with 2nos of IO - TE- 235001-2	1	1		

15	LV	Control relay modules for CSU	1	1		
16	LV	Fault isolator module	1	0		
17	HVAC	CSU - unit - complete	1	1		
18	HVAC	Thermosat	1	1		
19	HVAC	Local Push Button Switch	1	1		
20	HVAC	Starter Panel	1	1		
21	HVAC	Supply Defuser	3	3		
22	HVAC	Exhaust Defuser	3	3		
23	FF	Pendant Sprinkler	6	6		
24	FF	Upright Sprinkler	6	6		
		CORRIDOR				
1	Civil	False Ceiling Complete (lot)	1	1		
2	Civil	Green Spot Gen-II-DN311B LED12S-3000 PSU MB WH-Set of 3	32	32		
3	Civil	Green Perform-DN 393B LED12S-6500 PSU WH	1	1		
4	LV	Manual Call point - (Edwards- SIGA - 278)	1	1		
5	LV	Directional Sounder - (System Sensor - PF 24V)	1	1		
6	LV	Hooter - (Edwards- GIRF - HDVM)	1	1		
7	LV	Dome Camera - Pelco - IMP -221-IRS	3	3		
8	LV	Addressable multisensor detector	30	30		
9	LV	Response Indicator- Agni-AD-301MW	15	15		
10	LV	Ceiling Speaker - Edwards- GC-7	9	9		
11	LV	Fault isolator module	0	1		
12	LV	Monitor module	1	1		
13	LV	Control relay Module-CC1	1	1		
14	FF	Pendant Sprinkler	45	45		
15	FF	Upright Sprinkler	45	45		
16	FF	Hydrant Valve (NEWAGE)	1	1		
17	FF	Hose reel with nozzle (NEWAGE)	1	1		
18	FF	RRL Hose (NEWAGE)	2	2		
19	FF	Fire extinguisher (MINIMAX)	2	2		

20	FF	Flow Switch	1	1		
21	FF	Butterfly Valve	1	1		
STAIRCASE & LV Shaft						
1	ELE	Main Stroom Spot 15 W Square			14	
2	ELE	6A switch socket-crab tree athena			6	
3	ELE	4 way TPN DB			1	
4	ELE	12 way VTPN DB			2	
5	LV	Manual Call point - (Edwards- SIGA - 278)	1	1	1	
6	LV	Directional Sounder - (System Sensor - PF 24V)	1	1	1	
7	LV	Hooter - (Edwards- GIRF - HDVM)	1	1	1	
8	LV	Fire Fighter's Telephone Handset	1	1	1	
9	LV	Control relay Module-CC1	2	2	-	
10	LV	15 U Rack - Rittal - 7303009 SPL4- with 24 Port Ethernet switch (HP - 1920-244-JG-925A), 2 m Patch cord cable, Wire manager, 24 Port patch panel & CAT 6 patch cord cables etc.	-	2	-	
11	LV	9 U Rack - (Rittal - 7303009 SPL2)- with 24 Port Ethernet switch (HP - 1920-244-JG-925A)	-	1	-	
12	LV	Dome Camera - Pelco - IMP -221-IRS	1	1	1	
13	LV	Fire system PA panel	-	1	-	
14	LV	Control relay Module-CC1	-	10	-	
15	LV	Main Distribution Frame 20 Integrated Protection Magzine on Trunks only	-	2	-	
LIFT MACHINE ROOM						
1	Civil	Fire Door With Single leaf door with one lock, two handle and one vision panel			1	
2	ELE	4 way TPN DB			2	
3	ELE	Exhaust Fan			1	
4	ELE	TCW450 2X19W			2	
5	ELE	6A switch socket-crab tree athena			1	

6	LV	DDC Panels - (Rittal -RIL-7035) with controller -(TAC Xenta), MCB (Schnieder)			1	
7	LV	Addressable multisensor detector			2	
8	LV	Control relay Module			1	
9	LV	Control relay Module-CC1			2	
10	FF	Butterfly Valve			1	
ELECTRICAL ROOM						
1	Civil	Fire Door With Single leaf door with one lock, two handle and one vision panel			1	
2	ELE	TCW450 2X19W			3	
TERRACE						
1	ELE	Fire Door With Single leaf door with one lock, two handle and one vision panel			1	
2	ELE	FXC 101 - 1XPL-S/2P 9W AC GR			16	
3	ELE	6A switch socket-crab tree athena			2	
4	LV	PTZ Camera- Pelco - P1220-ESR-1			2	
5	FF	Butterfly Valve (Make:Zoloto)			1	

BASEMENTS

S.No	Location		DESCRIPTION	LOCATION		REMARKS
				Basement-1 (Upper)	Basement-2 (Lower)	
Fan Room-1 (Office Block)						
1	Fan Room-1	CIVIL	Entrance door with MS frame and single leaf wooden shutter with accessories (Sliding bolt & Tower bolt)	1	1	
2	Fan Room-1	ELE	Stellar bright (Make :PHILIPS)	1	1	
3	Fan Room-1	HVAC	SUPPLY AIR AXIAL FLOW FANS (Make : FLAKWOOD)	4	4	

4	Fan Room-1	HVAC	VENTILATION PANEL (ADLAC) with all MCB's etc., complete.	4	4	NEAR ST-01 AND FAN ROOM-1
5	Fan Room-1	HVAC	ISOLATOR (Make :ADLEC)	4	4	Out side room
6			MV danger notice board	1	1	
7	Fan Room-1	LV	Addressable Heat detector -Edwards	1	1	
Fan Room-2 (Office Block)						
1	Fan Room-2	CIVIL	Entrance door with MS frame and single leaf wooden shutter with accessories (Sliding bolt , Tower bolt & handle)	1	1	
2	Fan Room-2	EE	Stellar bright (Make :PHILIPS)	1	1	
3	Fan Room-2	HVAC	EXHAUST AIR AXIAL FLOW FANS (Make : FLAKWOOD)	4	4	
4	Fan Room-2	HVAC	ISOLATOR (Make :ADLEC)	4	4	Out side room
5			MV danger notice board	1	1	
6	Fan Room-2	LV	Addressable Heat detector -Edwards	1	1	
Fan Room-3 (Near Lift Loby B)						
1	Fan Room-3 (Near Lift Loby B)	CIVIL	Entrance door with teak wood frame and double leaf wooden shutter with accessories (mortise lock-1 nos ; door closer - 2 nos & handle - 2 nos)	1		
2	Fan Room-3 (Near Lift Loby B)	EE	Stellar bright (Make :PHILIPS)	2		
3	Fan Room-3 (Near	HVAC	SUPPLY AIR AXIAL FLOW FANS (Make : FLAKWOOD)	6		Out side room

	Lift Lobby B)					
4	Fan Room-3 (Near Lift Lobby B)	HVAC	VENTILATION PANEL (ADLAC) with all MCB's etc., complete.	4		Between IBMS & Server room wall
5	Fan Room-3 (Near Lift Lobby B)	HVAC	ISOLATOR (Make :ADLEC)	6		Out side room
6			MV danger notice board	1		
7	Fan Room-3 (Near Lift Lobby B)	LV	Addressable Heat detector -Edwards	1		
			Fan Room-4 (Near Lift Lobby D)			
1	Fan Room-4	CIVIL	Entrance door with MS frame and single leaf wooden shutter with accessories (Sliding bolt , Tower bolt & handle)	1	1	
2	Fan Room-4	EE	Stellar bright (Make :PHILIPS)	2	2	
3	Fan Room-4	EE	16A switch socket-crab tree athena	1		
4	Fan Room-4	HVAC	SUPPLY AIR AXIAL FLOW FANS (Make : FLAKWOOD)	2	2	
5	Fan Room-4	HVAC	ISOLATOR (Make :ADLEC)	2	2	Out side room
6			MV danger notice board	1	1	
7	Fan Room-4	LV	Addressable Heat detector -Edwards	1	1	
			Fan Room-5			

1	Fan Room-5		Entrance door with teak wood frame and double leaf wooden shutter with accessories (mortise lock-1 nos ; door closer - 2 nos & handle - 2 nos)	1	1	
2	Fan Room-5	EE	Stellar bright (Make :PHILIPS)	2	2	
3	Fan Room-5	HVAC	SUPPLY AIR AXIAL FLOW FANS (Make : FLAKWOOD)	4	4	
4	Fan Room-5	HVAC	VENTILATION PANEL (ADLAC) with all MCB's etc., complete.	3	4	Lift loby E
5	Fan Room-5	HVAC	ISOLATOR	4	4	Out side room
6			MV danger notice board	1	1	
7	Fan Room-5	LV	Addressable Heat detector -Edwards	1	1	
			Lift Lobby -A			
1	Lift Lobby -A	Civil	Main entrance door with double leaf glass panes with two pair of SS handles, two floor springs, one mortise lock with keys(3nos).	1	1	
2	Lift Lobby -A	EE	Stellar bright (Make :PHILIPS)	2		
3	Lift Lobby -A	EE	TCW450 2X19W		2	
4			Hall Call Button (Mitsubishi)	3	3	
5	Lift Lobby -A	HVAC	SUPPLY AIR AXIAL FLOW FANS (Make : FLAKWOOD)	2	2	lift loby and staicase fresh air
6	Lift Lobby -A	HVAC	VENTILATION PANEL (ADLAC) with all MCB's etc., complete.	0	1	
7	Lift Lobby -A	HVAC	ISOLATOR	2	2	
8	Lift Lobby -A	FF	Upright Sprinkler (HD Fire)	6	6	

9	Lift Lobby -A	LV	Addressable multisensor detector -Edwards	1	1	
10	Lift Lobby -A	LV	Dome Camera - Pelco - IMP -221-IRS	1	1	
11	Lift Lobby -A	LV	Ceiling Speaker - Edwards- GC-7	1	1	
12	Lift Lobby -A	LV	Manual Call point - (Edwards- SIGA - 278)	-	1	
13	Lift Lobby -A	LV	Directional Sounder - (System Sensor - PF 24V)	-	1	
			Lift Lobby -B			
1	Lift Lobby -B	Civil	Main entrance door with double leaf glass panes with two pair of SS handles, two floor springs, one mortise lock with keys(3nos).	1	1	
2	Lift Lobby -B	EE	Stellar bright (Make :PHILIPS)	2		
3	Lift Lobby -B	EE	TCW450 2X19W		2	
4			Hall Call Button (Mitsubishi)	2	2	
5	Lift Lobby -B	HVAC	SUPPLY AIR AXIAL FLOW FANS (Make : FLAKWOOD)	4	4	
6	Lift Lobby -B	HVAC	VENTILATION PANEL (ADLAC) with all MCB's etc., complete.	3	3	
7	Lift Lobby -B	HVAC	ISOLATOR	4	4	
8	Lift Lobby -B	HVAC	Supply Air Grill	1	1	
9	Lift Lobby -B	LV	Addressable multisensor detector -Edwards	1	1	
10	Lift Lobby -B	LV	Dome Camera - Pelco - IMP -221-IRS	1	1	

11	Lift Lobby -B	LV	Ceiling Speaker - Edwards- GC-7	1	1	
			Lift Lobby -C			
1	Lift Lobby -C	Civil	Aluminium partition with fixed glass panes	1	1	
2	Lift Lobby -C	Civil	Fire Door with double leaf shutters, one lock with keys(3 nos), one panic bar, two handle , two door closer and two vision panels	1	1	
3	Lift Lobby -C	EE	Stellar bright (Make :PHILIPS)	3		
4	Lift Lobby -C	EE	TCW450 2X19W		3	
5			Hall Call Button (Mitsubishi)	2	2	
6	Lift Lobby -C	EE	6A switch socket-crab tree athena		2	
7	Lift Lobby -C	HVAC	Supply Air Grill	1	1	
8	Lift Lobby -C	FF	Upright Sprinkler (HD Fire)	2		
9	Lift Lobby -C	LV	Addressable multisensor detector -Edwards	1	1	
10	Lift Lobby -C	LV	Dome Camera - Pelco - IMP -221-IRS	1	1	
11	Lift Lobby -C	LV	Ceiling Speaker - Edwards- GC-7	2	2	
			Lift Lobby -D			
1	Lift Lobby -D	Civil	Fire Door with double leaf shutters, one lock with keys(3 nos), one panic bar, two handle , two door closer and two vision panels	1	1	
2	Lift Lobby -D	EE	Stellar bright	2		
3	Lift Lobby -D	EE	TCW450 2X19W		2	

4			Hall Call Button (Mitsubishi)	3	3	
5	Lift Lobby -D	EE	16A switch socket-crab tree athena		2	
6	Lift Lobby -D	HVAC	Supply Air Grill	1	1	
7	Lift Lobby -D	FF	Upright Sprinkler (HD Fire)	9	9	
8	Lift Lobby -D	LV	Addressable multisensor detector -Edwards	2	2	
9	Lift Lobby -D	LV	Dome Camera - Pelco - IMP -221-IRS	1	1	
10	Lift Lobby -D	LV	Ceiling Speaker - Edwards- GC-7	1	1	
			Lift Lobby -E			
1	Lift Lobby -E	Civil	Main entrance door with double leaf glass panes with two pair of SS handles, two floor springs, one mortise lock with keys(3nos).	1	1	
2	Lift Lobby -E	EE	Stellar bright	2		
3	Lift Lobby -E	EE	TCW450 2X19W		2	
4	Lift Lobby -E	EE	6A switch socket-crab tree athena	1		
5			Hall Call Button (Mitsubishi)	2	2	
6	Lift Lobby -E	HVAC	SUPPLY AIR AXIAL FLOW FANS (Make : FLAKWOOD)	2	2	
7	Lift Lobby -E	HVAC	VENTILATION PANEL (ADLAC) with all MCB's etc., complete.	3	3	
8	Lift Lobby -E	HVAC	Supply Air Grill	1	1	
9	Lift Lobby -E	FF	Upright Sprinkler (HD Fire)	6	6	

10	Lift Lobby -E	LV	Addressable multisensor detector -Edwards	1	1	
11	Lift Lobby -E	LV	Dome Camera - Pelco - IMP -221-IRS	1	1	
12	Lift Lobby -E	LV	Ceiling Speaker - Edwards- GC-7	1	1	
Staircase-01 (office block)						
1	Staircase- 01	Civil	Fire Door with double leaf shutters, one lock with keys(3 nos), one panic bar, two handle , two door closer and two vision panels	1	1	
2		EE	Main Stream Spot 15 W Square-Philiphs	2	2	
3	Staircase- 01	HVAC	FRESH AIR GRILL	1	1	
4	Staircase- 01	LV	Manual Call point - (Edwards- SIGA - 278)	1	1	
5	Staircase- 01	LV	Directional Sounder - (System Sensor - PF 24V)	1	1	
6	Staircase- 01	LV	Hooter - (Edwards- GIRF - HDVM)	1	1	
7	Staircase- 01	LV	Fire Fighter's Telephone Handset	1	1	
8	Staircase- 01	LV	Control Relay CC1-Edwards	2	2	
Staircase-02 (Office block - West side)						
1	Staircase- 02	Civil	Fire Door with double leaf shutters, one lock with keys(3 nos), one panic bar, two handle , two door closer and two vision panels	1	1	
2		EE	Main Stream Spot 15 W Square-Philiphs	3	4	
3	Staircase- 02	HVAC	FRESH AIR GRILL	1	1	

4	Staircase-02	LV	Manual Call point - (Edwards- SIGA - 278)	1	1	
5	Staircase-02	LV	Directional Sounder - (System Sensor - PF 24V)	1	1	
6	Staircase-02	LV	Hooter - (Edwards- GIRF - HDVM)	1	1	
7	Staircase-02	LV	Fire Fighter's Telephone Handset	1	1	
8	Staircase-02	LV	Control Relay CC1-Edwards	2	2	
Staircase-01A (Office block- Rear side)						
1	Staircase-01A	Civil	Fire Door with double leaf shutters, one lock with keys(3 nos), one panic bar, two handle , two door closer and two vision panels	1	1	
2		EE	Stellar bright (Make :PHILIPS)	2	1	
3	Staircase-01A	LV	Manual Call point - (Edwards- SIGA - 278)	1	1	
4	Staircase-01A	LV	Directional Sounder - (System Sensor - PF 24V)	1	1	
5	Staircase-01A	LV	Hooter - (Edwards- GIRF - HDVM)	1	1	
6	Staircase-01A	LV	Fire Fighter's Telephone Handset	1	1	
7	Staircase-01A	LV	Control Relay CC1-Edwards	2	2	
Staircase-06 (Food Court - Rear Side)						
1	Staircase-06	Civil	Fire Door with double leaf shutters, one lock with keys(3 nos), one panic bar, two handle , two door closer and two vision panels	1	1	

2		EE	Main Stream Spot 15 W Square-Philiphs	4	4	
3	Staircase-06	HVAC	FRESH AIR GRILL	1	1	
4	Staircase-06	LV	Manual Call point - (Edwards- SIGA - 278)	1	1	
5	Staircase-06	LV	Directional Sounder - (System Sensor - PF 24V)	1	1	
6	Staircase-06	LV	Hooter - (Edwards- GIRF - HDVM)	1	1	
7	Staircase-06	LV	Fire Fighter's Telephone Handset	1	1	
8	Staircase-06	LV	Control Relay CC1-Edwards	2	2	
9	Staircase-06	HVAC	SUPPLY AIR AXIAL FLOW FANS (Make : FLAKWOOD)	1	1	ST-06 SHAFT
			Staircase-07 (Food Court - Near Lobby E)			
1	Staircase-07	Civil	Fire Door with double leaf shutters, one lock with keys(3 nos), one panic bar, two handle , two door closer and two vision panels	1	1	
2		EE	Main Stream Spot 15 W Square-Philiphs	3	4	
3	Staircase-07	HVAC	FRESH AIR GRILL	1	1	
4	Staircase-07	LV	Manual Call point - (Edwards- SIGA - 278)	1	1	
5	Staircase-07	LV	Directional Sounder - (System Sensor - PF 24V)	1	1	
6	Staircase-07	LV	Hooter - (Edwards- GIRF - HDVM)	1	1	

7	Staircase-07	LV	Fire Fighter's Telephone Handset	1	1	
8	Staircase-07	LV	Control Relay CC1-Edwards	2	2	
			Staircase-09			
1	Staircase-09	Civil	Fire Door with double leaf shutters, one lock with keys(3 nos), one panic bar, two handle , two door closer and two vision panels	1	1	
2		EE	Stellar bright (Make :PHILIPS)	2	1	
3	Staircase-09	LV	Manual Call point - (Edwards- SIGA - 278)	1	1	
4	Staircase-09	LV	Directional Sounder - (System Sensor - PF 24V)	1	1	
5	Staircase-09	LV	Hooter - (Edwards- GIRF - HDVM)	1	1	
6	Staircase-09	LV	Fire Fighter's Telephone Handset	1	1	
7	Staircase-09	LV	Control Relay CC1-Edwards	2	2	
			UPS room			
1	UPS room	Civil	Entrance door with teak wood frame and double leaf wooden shutter with accessories (mortise lock-1 nos ; door closer - 2 nos & handle - 2 nos)	1	-	
2	UPS room	EE	16A switch socket crab tree atheana	1		
3	UPS room	EE	TCW450 2X19W	2		
4	UPS room	EE	Ceiling Fans	1		
5		EE	MV danger notice board	1		
6		EE	Rubber mats	4		

7	UPS room	EE	UPS System,IGBT BASED,160 KVA,415 V, 3 PHASE, 4 WIRE, 50 HZ - Complete along with Battery(15 min Back up) , battery rack etc.,	1		
8		EE	Shock restoration chart	1		
9		EE	Safety instruction chart	1		
10		EE	Exhaust fan (Make : Caryair)	1		
11		EE	Isolator switch	1		
12		EE	Junction Box	1		
13	UPS room	LV	Addressable multisensor detector -Edwards	1	-	
14	UPS room	LV	Response Indicator- Agni-AD-301MW	0	-	
15	UPS room	LV	Ceiling Speaker - Edwards- GC-7	1	-	
16	UPS room	LV	DDC Panels - Rittal -RIL-7035 with controller -(TAC Xenta), MCB (Schnieder)	1	-	
17	UPS room	LV	Telephone -Euroset	1	-	
18	UPS room	HVAC	Damper with Acuator	1		
19	UPS room	HVAC	Supply GRILL	4		
			CCTV Control room			
1	CCTV Control room	Civil	Entrance door with teak wood frame and double leaf wooden shutter with accessories (mortise lock-1 nos ; door closer - 2 nos & handle - 2 nos)	1	-	
2	CCTV Control room	Civil	False Ceiling - Complete	1	-	
3			MV danger notice board	1		
4	CCTV Control room	EE	Green Square Gen-II-RC140B LED31S-6500 PSE WH 220-240V 50Hz - Philiphs	1	-	
5	CCTV Control room	EE	16A switch socket crab tree atheana	27		

6	CCTV Control room	LV	Addressable multisensor detector -Edwards	2	-	
7	CCTV Control room	LV	Response Indicator- Agni-AD-301MW	1	-	
8	CCTV Control room	LV	Ceiling Speaker - Edwards- GC-7	1	-	
9	CCTV Control room	LV	Dual face plate (For Telephone & data) with 2nos of IO - TE- 235001-2	1	-	
10	CCTV Control room	LV	9 U Rack - (Rittal - 7303009 SPL2)- with 24 Port Ethernet switch (HP - 1920-244-JG-925A)	1	-	
11	CCTV Control room	LV	Dome Camera - Pelco - IMP -221-IRS	1	-	
12	CCTV Control room	LV	Telephone-Euroset	1	-	
13	CCTV Control room	LV	800 mm x 800 mm 42 U Free standing cabinet with front lockable door , side panels ,2 set of castor wheel-	2	-	
14	CCTV Control room	LV	NAS having usable TB of 30 days calculated at 4CIF resolution, 25 fps with each Array shall be designed for high speed- PELCO	8	-	
15	CCTV Control room	LV	PC CPU for CCTV systems With Keyboard & Mouse-DELL	8	-	

16	CCTV Control room	LV	40" LED Monitor -Samsung	12	-	
17	CCTV Control room	LV	CCTV Server (in 42" Rack)-PELCO	1	-	
18	CCTV Control room	LV	UPS 850VA -APC Make	1	-	
19	CCTV Control room	LV	L3 switch -HP	1	-	
20	CCTV Control room	LV	L2-Switch -HP	1	-	
21	CCTV Control room	LV	LIU -TE	5	-	
22	CCTV Control room	HVAC	SUPPLY DEFUSER	2		
23	CCTV Control room	HVAC	RETURN DEFUSER	1		
EPABX room						
1	EPABX room	Civil	Entrance door with teak wood frame and double leaf wooden shutter with accessories (mortise lock-1 nos ; door closer - 2 nos & handle - 2 nos)	1		
2	EPABX room	EE	TCW450 2X19W	8		

3	EPABX room	EE	16A switch socket crab tree atheana	3		
4	EPABX room	EE	6 way TPN DB with MCBs & RCCBs (Make:Legrand) , etc.,	1		
5		EE	MV danger notice board	1		
6	EPABX room	LV	Addressable multisensor detector -Edwards	2	-	
7	EPABX room	LV	Response Indicator- Agni-AD-301MW	-	-	
8	EPABX room	LV	Ceiling Speaker - Edwards- GC-7	1	-	
9	EPABX room	LV	Dual face plate (For Telephone & data) with 2nos of IO - TE- 235001-2	1	-	
10	EPABX room	LV	Network IR-Bullet Network Camera-PELCO	1	-	
11	EPABX room	LV	Main Distribution Frame 500 Integrated Protection Magazine on Trunks only -Krone	2	-	
12	EPABX room	LV	Telephone -Euroset	1	-	
13	EPABX room	LV	EPABX server (Make : Seimens) fitted in 800 mm x 800 mm 42 U Free standing cabinet with front lockable door , side panels ,2 set of castor wheel.	1	-	
14	EPABX room	LV	Workstation PC for Voice Mail Server -DELL	1	-	
15	EPABX room	HVAC	Damper with Acuator	1		
16	EPABX room	HVAC	SUPPLY GRILL	1		
			Server room			

1	Server room	Civil	Entrance door with teak wood frame and double leaf wooden shutter with accessories (mortise lock-1 nos ; door closer - 2 nos & handle - 2 nos)	1		
2	Server room	Civil	False Ceiling - Complete	1		
3	Server room	HVAC	CSU - unit - complete(WAVES) with valves, thermometer, bellows etc.,	2		
4	Server room	HVAC	Thermostat (Make : Danfoss)	2		
5	Server room	HVAC	Local Push Button Switch(Make : Crabtree)	2		
6	Server room	HVAC	Starter Panel (Make : ADLAC)	2		Outside wall
7	Server room	HVAC	Supply Diffuser	3		
8	Server room	HVAC	Return Diffuser	3		
9	Server room	HVAC	VENTILATION PANEL (ADLAC) with all MCB's etc., complete.	4		Outside wall
10	Server room	LV	Addressable multisensor detector -Edwards	1	-	
11	Server room	LV	Response Indicator- Agni-AD-301MW	0	-	
12	Server room	LV	Ceiling Speaker - Edwards- GC-7	1	-	
13	Server room	LV	15 U Rack - Rittal - 7303009 SPL4- with 24 Port Ethernet switch (HP - 1920-244-JG-925A), 2 m Patch cord cable, Wire manager, 24 Port patch panel & CAT 6 patch cord cables etc.	1	-	
14	Server room	HVAC	SUPPLY GRILL	2		

15	Server room	EE	6A switch socket-crab tree athena	1		
16	Server room	EE	Stellar bright - Philiphs	4		
			IBMS Room			
1	IBMS Room	Civil	Entrance door with teak wood frame and double leaf wooden shutter with accessories (mortise lock-1 nos ; door closer - 2 nos & handle - 2 nos)	1		
2	IBMS Room	Civil	False Ceiling - Complete	1		
3	IBMS Room	EE	Philips CLARIA LED - CR652B LED33S CR CW GT	8		
4		EE	6A switch socket-crab tree athena	7		
5			MV danger notice board	1		
6	IBMS Room	LV	Dual face plate (For Telephone & data) with 2nos of IO - TE- 235001-2	1	-	
7	IBMS Room	LV	Addressable multisensor detector -Edwards	2	-	
8	IBMS Room	LV	Response Indicator- Agni-AD-301MW	1	-	
9	IBMS Room	LV	Ceiling Speaker - Edwards- GC-7	1	-	
10	IBMS Room	LV	15 U Rack - Rittal - 7303009 SPL4- with 24 Port Ethernet switch (HP - 1920-244-JG-925A), 2 m Patch cord cable, Wire manager, 24 Port patch panel & CAT 6 patch cord cables etc.	1	-	
11	IBMS Room	LV	Fire system Reapeater panel	1	-	
12	IBMS Room	LV	IBMS System PC- Central control workstation consisting of the CPU-HP Make with keyboard, mouse , monitor complete.	1	-	
13	IBMS Room	LV	Bms Router Panels - Rittal -RIL-7035 with controller With AS- 3 Nos ,PS-3	1	-	

14	IBMS Room	LV	Telephone - Euroset	1	-	
15	IBMS Room	LV	Network IR-Bullet Network Camera-PELCO	1	-	
16	IBMS Room	HVAC	SUPPLY GRILL	1		
			CCIC Store			
1	CCIC Store	Civil	Entrance door with teak wood frame and double leaf wooden shutter with accessories (mortise lock-1 nos ; door closer - 2 nos & handle - 2 nos)	1		
2	CCIC Store	ELE	TCW450 2X19W	4		
3	CCIC Store	ELE	Ceiling fan - Make : Usha	2		
4	CCIC Store	ELE	6A switch socket-crab tree athena	3		
			LT Panel room			
1	LT Panel room	Civil	Rolling Shutter with mechanical device & handle - complete.	2		
2	LT Panel room	Civil	Aluminium window with fixed glass panes	1		
3	LT Panel room	Civil	Entrance door with teak wood frame and double leaf wooden shutter with accessories (mortise lock-1 nos ; door closer - 2 nos & handle - 2 nos)	1		
4	LT Panel room	EE	Stellar bright - Philiphs	6		
5	LT Panel room	EE	TCW450 2X19W	17		
6	LT Panel room	EE	Line light	22		
7	LT Panel room	EE	8 way TPN DB with MCBs & RCCBs (Make :Legrand) , etc.,	1		
8	LT Panel room	EE	6 way TPN DB with MCBs & RCCBs (Make:Legrand) , etc.,	1		

9	LT Panel room	EE	MV panel- TYPE - 1 (Make : ADVANCE PANEL)	1		
10	LT Panel room	EE	MV panel- TYPE - 2 (Make : ADVANCE PANEL)	1		
11	LT Panel room	EE	MV panel- TYPE - 5 (Make : ADVANCE PANEL)	1		
12	LT Panel room	EE	MV panel- TYPE - 6 (Make : ADVANCE PANEL)	1		
13	LT Panel room	EE	MV panel- TYPE - 10 (Make : ADVANCE PANEL)	1		
14	LT Panel room	EE	MV panel- TYPE - 12 (Make : ADVANCE PANEL)	2		
15	LT Panel room	EE	MV panel- TYPE - 21 (Make : ADVANCE PANEL)	1		
16	LT Panel room	EE	MV panel- TYPE - 26 (Make : ADVANCE PANEL)	3		
17	LT Panel room	EE	MV panel- TYPE - 27 (Make : ADVANCE PANEL)	1		
18	LT Panel room	EE	6A switch socket-crab tree athena	2		
19	LT Panel room	EE	Air Insulated Compact Type Bus Trunking - 1250 amps 75 KA SC for 1 sec - FROM MAIN LT PANEL TO HVAC PANEL (Lot)	1		
20	LT Panel room	EE	Air Insulated Compact Type Bus Trunking - 1000 amps 75 KA SC for 1 sec - FROM MAIN LT PANEL TO DG(lot)	1		
21	LT Panel room	EE	Air Insulated Compact Type Bus Trunking - 2500 amps 75 KA SC for 1 sec FROM TRANSFORMER TO MAIN LT PANEL - (lot)	1		
22	LT Panel room	HVAC	EXHAUST AIR AXIAL FLOW FANS (Make : FLAKWOOD)	2		
23	LT Panel room	HVAC	SUPPLY AIR AXIAL FLOW FANS (Make : FLAKWOOD)	1		

24	LT Panel room	HVAC	ISOLATOR	3		
25	LT Panel room	HVAC	SUPPLY AIR GRILL	12		
26	LT Panel room	HVAC	VENTILATION PANEL (ADLAC) with all MCB's etc., complete.	1		
27	LT Panel room	HVAC	LOUVERS	1		
28	LT Panel room	LV	Addressable Heat detector -Edwards	12	-	
29	LT Panel room	LV	Fault isolator module-Edwards	-	-	
30	LT Panel room	LV	Wall Mount Speaker - Edwards-	3	-	
31	LT Panel room	LV	Dual face plate (For Telephone & data) with 2nos of IO - TE- 235001-2	2	-	
32	LT Panel room	LV	DDC Panels - Rittal -RIL-7035 with controller -(TAC Xenta), MCB (Schnieder)	2	-	
33	LT Panel room	LV	Telephone - Euroset	2	-	
34	LT Panel room	LV	Network IR-Bullet Network Camera -PELCO	2	-	
35	LT Panel room	LV	Control Relay-Edwards	4	-	
			AC Plant room			
1	AC Plant room	Civil	Rolling Shutter with mechanical device & handle		3	
2	AC Plant room	Civil	Entrance door with teak wood frame and single leaf wooden shutter with accessories (mortise lock-1 nos, handle - 2 nos ; door closer - 1 nos)		1	
3		Civil	MS grating (Lot)		1	

4	AC Plant room	EE	TCW450 2X19W		15	
5	AC Plant room	EE	6 way TPN DB with MCBs & RCCBs (Make:Legrand) , etc.,		1	
6	AC Plant room	EE	6A switch socket-crab tree athena		2	
7	AC Plant room	EE	16A switch socket-crab tree athena		4	
8		EE	Maxolid high bay light-philips		9	
9			Shock restortion chart		1	
10			MV danger notice board		1	
11			Rubber mats		10	
12			Safety instruction chart		1	
13	AC Plant room	HVAC	WATER COOLED CENTRIFUGAL / SCREW CHILLERS WITH VFD and all accessories - Complete		3	
14	AC Plant room	HVAC	Chilled Water Primary Pumps with all accessories - Complete		3	
15	AC Plant room	HVAC	SECONDARY CHILLED WATER PUMPS with all accessories - Complete		8	
16	AC Plant room	HVAC	CONDENSER WATER PUMPS with all accessories - Complete		3	
17	AC Plant room	HVAC	ELECTRIC HOT WATER GENERATOR with all accessories - Complete		2	
18	AC Plant room	HVAC	ELECTRIC HOT WATER GENERATOR PUMP with all accessories - Complete		3	
19	AC Plant room	HVAC	Manual Butterfly Valve 400 NB Make : CASTLE		3	
20	AC Plant room	HVAC	Manual Butterfly Valve 300 NB Make : CASTLE		12	
21	AC Plant room	HVAC	Manual Butterfly Valve 250 NB Make : CASTLE		6	

22	AC Plant room	HVAC	Manual Butterfly Valve 200 NB Make : CASTLE		12	
23	AC Plant room	HVAC	Manual Butterfly Valve 150 NB Make : CASTLE		5	
24	AC Plant room	HVAC	Manual Butterfly Valve 125 NB Make : CASTLE		30	
25	AC Plant room	HVAC	Motorised Butterfly Valves 300NB Make : CASTLE		4	
26	AC Plant room	HVAC	Motorised Butterfly Valves 200NB Make : CASTLE		3	
27	AC Plant room	HVAC	Motorised Butterfly Valves 150NB Make : CASTLE		2	
28	AC Plant room	HVAC	Balancing Valves300 NB MAKE : ADVANCE		6	
29	AC Plant room	HVAC	Balancing Valves200 NB MAKE : ADVANCE		3	
30	AC Plant room	HVAC	Ball Valve 32NB MAKE : ZOLOTO		6	
31	AC Plant room	HVAC	Ball Valve 25NB MAKE : ZOLOTO		23	
32	AC Plant room	HVAC	Non Return Valve300 NB MAKE : CASTLE		3	
33	AC Plant room	HVAC	Non Return Valve250 NB MAKE : CASTLE		2	
34	AC Plant room	HVAC	Non Return Valve200 NB MAKE : CASTLE		3	
35	AC Plant room	HVAC	Non Return Valve200 NB MAKE : CASTLE		3	
36	AC Plant room	HVAC	Non Return Valve150 NB MAKE : CASTLE		2	

37	AC Plant room	HVAC	Non Return Valve125 NB MAKE : CASTLE		7	
38	AC Plant room	HVAC	Y-Strainer 300NB MAKE : SANT		3	
39	AC Plant room	HVAC	Y-Strainer 250NB MAKE : SANT		2	
40	AC Plant room	HVAC	Y-Strainer 200NB MAKE : SANT		3	
41	AC Plant room	HVAC	Y-Strainer 150NB MAKE : SANT		2	
42	AC Plant room	HVAC	Y-Strainer 125NB MAKE : SANT		7	
43	AC Plant room	HVAC	VFD panel FOR Secondary Pumps (MAKE : ADLAC) incl all accessories etc.,		3	
44	AC Plant room	HVAC	HVAC MAIN PANELS (MAKE : ADLAC) incl all accessories etc.,		1	
45	AC Plant room	HVAC	EXHAUST AIR AXIAL FLOW FANS (Make : FLAKWOOD)		1	
46	AC Plant room	HVAC	SUPPLY AIR AXIAL FLOW FANS (Make : FLAKWOOD)		1	
47	AC Plant room	HVAC	GRILLS(1 LOT)		1	
48	AC Plant room	HVAC	LOUVERS		2	
49	AC Plant room	HVAC	Thermometers		16	
50	AC Plant room	LV	Addressable Heat detector -Edwards	-	21	
51	AC Plant room	LV	Response Indicator- Agni-AD-301MW	-	0	

52	AC Plant room	LV	Wall Mount Speaker - Edwards	-	2	
53	AC Plant room	LV	Dual face plate (For Telephone & data) with 2nos of IO - TE- 235001-2	-	1	
54	AC Plant room	LV	Dome Camera - Pelco - IMP -221-IRS	-	2	
55	AC Plant room	LV	Telephone - Euroset	-	1	
56	AC Plant room	LV	DDC Panels - Rittal -RIL-7035 with controller -(TAC Xenta), MCB (Schnieder)	-	2	
57	AC Plant room	LV	Differential pressure switches (Make : Schnieder)	-	14	
58	AC Plant room	LV	Fault Isolator Module -Edwards	-	1	
59	AC Plant room	LV	Water Diffrential Pressure Switch-Schnieder	-	14	
60	AC Plant room	LV	Immerson Temperature Sensor -Schnieder	-	8	
61	AC Plant room	LV	CO-Sensor -MAKE : Graystone	-	1	
			STP pump Room			
1	STP pump Room	Civil	Rolling Shutter with mechanical device	1		
2		Civil	MS Walkway platform& Staircase with railing - Complete	1		
3		Civil	MS grating (Lot)	1		
4	STP pump Room	EE	TCW450 2X19W		2	
5	STP pump Room	EE	6A switch socket-crab tree athena		1	
6	STP pump Room	EE	16A switch socket-crab tree athena		1	

7		EE	Maxolid high bay light-philips		1	
8		EE	Shock restortion chart		1	
9		EE	MV danger notice board		1	
10	STP pump Room	HVAC	EXHAUST AIR AXIAL FLOW FANS (Make : FLAKWOOD) with ducting complete	3	2	
11	STP pump Room	HVAC	SUPPLY AIR AXIAL FLOW FANS (Make : FLAKWOOD) with ducting complete		1	
12	STP pump Room	HVAC	VENTILATION PANEL (ADLAC) with all MCB's etc., complete.		3	
13	STP pump Room	HVAC	ISOLATOR	2	4	
14	STP pump Room	HVAC	GRILL	5		
15	STP pump Room	HVAC	LOUVERS	1		
16	STP pump Room	LV	Addressable Heat detector -Edwards	-	3	
17	STP pump Room	LV	Ceiling Speaker - Edwards- GC-7	-	2	
18	STP pump Room	LV	DDC Panels - Rittal -RIL-7035 with controller -(TAC Xenta), MCB (Schnieder)	-	1	
19	STP pump Room	STP	Manual Bar screen in SS-304 for 200m3/day at the inlet of receiving sump common for both modules.		1	
20	STP pump Room	STP	Sewage pumps: Capacity 5m3/hr at 12m head (For sewage lifting from equilization tank) - 1 No. for module- 1+ 1 no for module -2 + 1 standby Make : Kirloskar		3	
21	STP pump Room	STP	Sludge pumps: Capacity 5m3/hr at 12m head (For transfer of sludge) - 1 no working (common for module - 1 and module-2)+ 1 standby Make : Kirloskar		2	

22	STP pump Room	STP	Air Blowers: Capacity- 130m ³ /hr @ 6000 MMWG - 1 No. for module-1+ 1 no for module -2 + 1 standby Make: Everest		3	
23	STP pump Room	STP	Air Grids (2 sets) Make : Cooldeck		2	
24	STP pump Room	STP	Filter Feed pumps: Capacity 12m ³ /hr at 30m head.-1 No. for module-1+ 1 no for module -2 + 1 standby. Make ; kirloskar		3	
25	STP pump Room	STP	Filter press feed screw pumps of capacity 1.0m ³ /hr at 40m head Make : Kirloskar		2	
26	STP pump Room	STP	Treated water pumps:Capacity 12m ³ /hr at 50m head - 1 working common for module -1 and module-2+ 1 standby Make :Kirloskar		2	
27	STP pump Room	STP	Filter Press for compression, management & disposal of sludge with 18 Nos plates of 18" x 18" size (Hydraulic operated).1 no common for module-1 & module-2. Make : Pharmatech		1	
28	STP pump Room	STP	UV reactor for waste water treatment of capacity 12.5m ³ /hr.- 1 no for module + 1 no. For module-2. Make : Alfa		2	
29	STP pump Room	STP	Vertical, MSRL, filter: Capacity 12m ³ /hr at 3.0kg/cm ² Make : Brisanzia		2	
30	STP pump Room	STP	Vertical, MSRL, activated carbon filter: Capacity 12m ³ /hr at 3.0kg/cm ² Make : Brisanzia		2	
31	STP pump Room	STP	Flow meter suitable for 12m ³ /hr flow rate Make : Manas		2	
32	STP pump Room	STP	Ozonator of capacity suitable for 100KLD STP module Make : Creative Oz-A		2	
33	STP pump Room	STP	MCC PANEL for STP		1	
Fire Pump Room &WTP						
1	Fire Pump Room &WTP	Civil	Rolling Shutter with mechanical device	1		

2	Fire Pump Room &WTP	EE	TCW450 2X19W		6	
3	Fire Pump Room &WTP	EE	6A switch socket-crab tree athena		1	
4		EE	MV danger notice board		1	
5		EE	Safety instruction chart		1	
6	Fire Pump Room &WTP	EE	16A switch socket-crab tree athena		2	
7	Fire Pump Room &WTP	EE	6 way TPN DB with MCBs & RCCBs (Make:Legrand) , etc.,		1	
8	Fire Pump Room &WTP	FF	HYDRANT PUMP 2850 LPM - Make : Kirloskar		1	
9	Fire Pump Room &WTP	FF	SPRINKLER PUMP 2850 LPM Make : Kirloskar		1	
10	Fire Pump Room &WTP	FF	CURTAIN PUMP 2850 LPM Make : kirloskar		1	
11	Fire Pump Room &WTP	FF	JOCKEY PUMP 300 LPM Make : Kirloskar		2	
12	Fire Pump Room &WTP	FF	DIESEL ENGINE WITH PUMP Including battery ,local control panel Make : Kirloskar		2	

13	Fire Pump Room &WTP	FF	Pressure Gauges with gun metal / brass valves Make : H- GURU		9	
14	Fire Pump Room &WTP	FF	BUTTERFLY VALVE 250 NB Make :Zoloto		2	250NB
15	Fire Pump Room &WTP	FF	BUTTERFLY VALVE 200 NB Make :Zoloto		5	
16	Fire Pump Room &WTP	FF	BUTTERFLY VALVE 150 NB Make :Zoloto		9	150
17	Fire Pump Room &WTP	FF	BUTTERFLY VALVE 100 NB Make :Zoloto		3	100
18	Fire Pump Room &WTP	FF	BUTTERFLY VALVE 80 NB Make :Zoloto		4	80
19	Fire Pump Room &WTP	FF	NON - RETURN VALVE 200 NB Make :Zoloto		1	
20	Fire Pump Room &WTP	FF	NON - RETURN VALVE 150 NB Make :Zoloto		7	
21	Fire Pump Room &WTP	FF	NON - RETURN VALVE 80 NB Make :Zoloto		2	
22	Fire Pump Room &WTP	FF	POT STRAINER Make : Sant		2	

23	Fire Pump Room &WTP	FF	flexible pipe connectors150 NB Make : Newage		2	
24	Fire Pump Room &WTP	FF	flexible pipe connectors 80 NB Make : Newage		5	
25	Fire Pump Room &WTP	FF	flow Rota Meter with throttle valve100 NB		1	
26	Fire Pump Room &WTP	FF	Air vessel for fire pumps Make : Santec		2	
27	Fire Pump Room &WTP	HVAC	SUPPLY AIR AXIAL FLOW FANS (Make : FLAKWOOD)		2	FOR LIFT LOBY A & STAIRCASE
28	Fire Pump Room &WTP	HVAC	ISOLATOR (Make :ADLEC)		2	
29	Fire Pump Room &WTP	HVAC	SUPPLY AIR AXIAL FLOW FANS (Make : FLAKWOOD)		2	FOR LIFT LOBY B & STAIRCASE
30	Fire Pump Room &WTP	HVAC	ISOLATOR (Make :ADLEC)		2	
31	Fire Pump Room &WTP	HVAC	SUPPLY AIR AXIAL FLOW FANS (Make : FLAKWOOD)	2	2	FOR LIFT LOBY E & STAIRCASE
32	Fire Pump Room &WTP	HVAC	ISOLATOR (Make :ADLEC)	2	2	

33	Fire Pump Room &WTP	HVAC	SUPPLY AIR AXIAL FLOW FANS (Make : FLAKWOOD)	2	2	FOR LIFT LOBY D & STAIRCASE
34	Fire Pump Room &WTP	HVAC	ISOLATOR (Make :ADLEC)		2	
35	Fire Pump Room &WTP	HVAC	VENTILATION PANEL (ADLAC) with all MCB's etc., complete.		1	COLUMN B-108
36	Fire Pump Room &WTP	HVAC	VENTILATION PANEL (ADLAC) with all MCB's etc., complete.		4	
37	Fire Pump Room &WTP	LV	Addressable Heat detector -Edwards	-	4	
38	Fire Pump Room &WTP	LV	Response Indicator- Agni-AD-301MW	-	0	
39	Fire Pump Room &WTP	LV	Wall Mount Speaker - Edwards	-	2	
40	Fire Pump Room &WTP	LV	Network IR-Bullet Network Camera-PELCO	-	1	
41	Fire Pump Room &WTP	LV	Telephone - Euroset	-	1	
42	Fire Pump Room &WTP	LV	DDC Panels - Rittal -RIL-7035 with controller -(TAC Xenta), MCB (Schnieder	-	1	

43	Fire Pump Room &WTP	LV	Flame proof Bi- level switch for measuring fuel level-Omicron	-	2	
44	Fire Pump Room &WTP	LV	Water Pressure transmitters for measuring hydrant pressure-Schnieder	-	3	
45	Fire Pump Room &WTP	WTP	Filter Feed pumps:250LPM Make : WILO		3	
46	Fire Pump Room &WTP	WTP	Domestic water transfer pumps:500LPM Make : WILO		3	
47	Fire Pump Room &WTP	WTP	Softner Feed pumps:350LPM Make : WILO		2	
48	Fire Pump Room &WTP	WTP	HVAC makeup water transfer pumps:650LPM Make : Wilo		2	
49	Fire Pump Room &WTP	WTP	MCC PANEL for WTP Pumps		1	
50	Fire Pump Room &WTP	WTP	Vertical MSRL Dual Media pressure filter:For Domestic water supply - Make : Brisanzia		2	
51	Fire Pump Room &WTP	WTP	skid mounted vertical MSRL Dual Media pressure filter:For HVAC water supply system Make : Brisanzia		1	
52	Fire Pump Room &WTP	WTP	Skid mounted MSRL, "Cation" ION Exchange water softener:Capacity 21000 lph		1	

53	Fire Pump Room &WTP	WTP	Bulk water meter Make : Kranti		4	
54	Fire Pump Room &WTP	WTP	Flow Rota Meter Make : Flowstar / Micro		4	
55	Fire Pump Room &WTP	WTP	Pressure gauge (100mm dia) of rating 0-10 kg./cm2		4	
56	Fire Pump Room &WTP	WTP	Chlorinator with metering pump suitable for operation on 220 ± 5% single phase:Suitable for flow rate 0 -6 lph		3	
57	Fire Pump Room &WTP	WTP	Auto lift Pressurisation system (lot)		1	
Fire Alarm room Out side fire Pump Room						
1	Fire Alarm room	Civil	Single leaf door with MS frame & bison board		1	
2	Fire Alarm room	FF	ALARM VALVE With all accessories pr.gauge,cupper tube,valves,bell etc.		6	
3	Fire Alarm room	FF	Butterfly Valve 150 NB		6	
4	Fire Alarm room	FF	Drain Valve 50 NB		6	
5	Fire Alarm room	FF	Flowswitch		1	
Common Area & Ramps						
1	Common Area	Civil	MS Drain cover (lot)	1	1	
2	Common Area	Civil	Signages	37	25	

3	Common Area	EE	Signages	229		
4	Common Area	EE	TCW450 2X19W		234	
5	Common Area	EE	Line light	14		
6	Common Area	EE	6 way TPN DB with MCBs & RCCBs (Make:Legrand) , etc.,	6	6	
7	Common Area	EE	6A switch socket-crab tree athena	3	7	
8	Common Area	EE	16A switch socket-crab tree athena	1	2	
9			shock restortion chart			
10			Safety instruction chart	1		
11			First aid box	1		
12			Fire buckets set	2		
13	Common Area	EE	LT cables-lot-Havells	1	1	
14			MV danger notice board	4		
15		EE	2mm rubber mats-	80		
16	Common Area	FF	upright sprinkler	1020	1112	
17	Common Area	HVAC	EXHAUST GRILL	110	268	
18	Common Area	HVAC	SUPPLY GRILL	90	156	
19	Common Area	FF	Fire Door with lock arrangement	1		FIRE SHAFT NEAR SERVER ROOM
20	Common Area	FF	Hydrant Valve (NEWAGE)	1		

21	Common Area	FF	Hose reel with nozzle (NEWAGE)	1		
22	Common Area	FF	RRL Hose (NEWAGE)	2		
23	Common Area	FF	Fire extinguisher (MINIMAX)	2		
24	Common Area	FF	Fire Man Hex (NEWAGE)	1		
25	Common Area	FF	Branch Nozzle (NEWAGE)	1		
26	Common Area	FF	Fire Door with lock arrangement	1		FIRE SHAFT NEAR LT PANEL ROOM
27	Common Area	FF	Hydrant Valve (NEWAGE)	1		
28	Common Area	FF	Hose reel with nozzle (NEWAGE)	1		
29	Common Area	FF	RRL Hose (NEWAGE)	2		
30	Common Area	FF	Fire extinguisher (MINIMAX)	2		
31	Common Area	FF	Fire Man Hex (NEWAGE)	1		
32	Common Area	FF	Branch Nozzle (NEWAGE)	1		
33	Common Area	FF	Fire Door with lock arrangement	1		FIRE SHAFT NEAR RAM -1 AND ST-1A
34	Common Area	FF	Hydrant Valve (NEWAGE)	1		
35	Common Area	FF	Hose reel with nozzle (NEWAGE)	1		

36	Common Area	FF	RRL Hose (NEWAGE)	2		
37	Common Area	FF	Fire extinguisher (MINIMAX)	2		
38	Common Area	FF	Fire Man Hex (NEWAGE)	1		
39	Common Area	FF	Branch Nozzle (NEWAGE)	1		
40	Common Area	FF	Fire Door with lock arrangement	1	1	FIRE SHAFT NEAR LIFT LOBY -A
41	Common Area	FF	Hydrant Valve (NEWAGE)	1	1	
42	Common Area	FF	Hose reel with nozzle (NEWAGE)	1	1	
43	Common Area	FF	RRL Hose (NEWAGE)	2	2	
44	Common Area	FF	Fire extinguisher (MINIMAX)	2	2	
45	Common Area	FF	Fire Man Hex (NEWAGE)	1	1	
46	Common Area	FF	Branch Nozzle (NEWAGE)	1	1	
47	Common Area	FF	Fire Door with lock arrangement	1	1	FIRE SHAFT NEAR LIFT LOBY -B
48	Common Area	FF	Hydrant Valve (NEWAGE)	1	1	
49	Common Area	FF	Hose reel with nozzle (NEWAGE)	1	1	
50	Common Area	FF	RRL Hose (NEWAGE)	2	2	

51	Common Area	FF	Fire extinguisher (MINIMAX)	2	2	
52	Common Area	FF	Fire Man Hex (NEWAGE)	1	1	
53	Common Area	FF	Branch Nozzle (NEWAGE)	1	1	
54	Common Area	FF	Fire Door with lock arrangement	1	1	FIRE SHAFT NEAR LIFT LOBY -D
55	Common Area	FF	Hydrant Valve (NEWAGE)	1	1	
56	Common Area	FF	Hose reel with nozzle (NEWAGE)	1	1	
57	Common Area	FF	RRL Hose (NEWAGE)	2	2	
58	Common Area	FF	Fire extinguisher (MINIMAX)	2	2	
59	Common Area	FF	Fire Man Hex (NEWAGE)	1	1	
60	Common Area	FF	Branch Nozzle (NEWAGE)	1	1	2 Nos.FIRE SHAFT NEAR LIFT LOBY -E AND COLUMN NO. B-133
61	Common Area	FF	Fire Door with lock arrangement	2	1	
62	Common Area	FF	Hydrant Valve (NEWAGE)	2	1	
63	Common Area	FF	Hose reel with nozzle (NEWAGE)	2	1	
64	Common Area	FF	RRL Hose (NEWAGE)	4	2	
65	Common Area	FF	Fire extinguisher (MINIMAX)	4	2	

66	Common Area	FF	Fire Man Hex (NEWAGE)	2	1	
67	Common Area	FF	Branch Nozzle (NEWAGE)	2	1	
68	Common Area	FF	Carbon-di-oxide fire extinguishers(Capacity :4.5 Kg) Make:Minimax	15	9	
69	Common Area	FF	mechanical foam type(ISI marked) fire extinguishers(Capacity :9 Ltrs Make:Minimax	31	24	
70	Common Area	LV	Addressable Heat detector -Edwards	203	204	
71	Common Area	LV	Wall Mount Speaker -Edwards	27	52	
72	Common Area	LV	DDC Panels - Rittal -RIL-7035 with controller -(TAC Xenta), MCB (Schnieder)	2	3	
73	Common Area	LV	Network IR-Bullet Network Camera-PELCO	19	23	
74	Common Area	LV	Dome Camera - Pelco - IMP -221-IRS	2	1	
75	Common Area	LV	CO-Sensor -Graystone	13	16	
76	Common Area	LV	Fault isolator module-Edwards	11	10	
77	Common Area	LV	Control relay modules for AHU, Axial fans control & Pressurization Fan- Edwards	33	29	
78	Common Area	LV	15 U Rack - Rittal - 7303009 SPL4- with 24 Port Ethernet switch (HP - 1920-244-JG-925A), 2 m Patch cord cable, Wire manager, 24 Port patch panel & CAT 6 patch cord cables etc.	0	1	
79	Common Area	LV	9 U Rack - Rittal - 7303009 SPL2- with 24 Port Ethernet switch (HP - 1920-244-JG-925A)	1	2	
80	Common Area	LV	Manual Call point - (Edwards- SIGA - 278)	2	1	

81	Common Area	LV	Control Relay CC1-Edwards	2	1	
82	Common Area	LV	Hooter - (Edwards- GIRF - HDVM)	1	1	
83	Common Area	LV	Directional Sounder - (System Sensor - PF 24V)	1		
84	Common Area	LV	Differential pressure Switch for Fan's -Schnieder		20	
85	Fire Pump Room &WTP	WTP	Drainage Sump Pumps - Capacity 300 lpm & Head 10 m in sumps at parking areas- Make: Grandfos		14	
86	Fire Pump Room &WTP	WTP	MCC PANEL for sump pumps		7	
87	Common Area	FF	Side wall sprinkler		37	

EXTERNAL

S.No	DESCRIPTION	Quantity
	Guard room (Near Office Block)	
1	Windows with fixed glass panes	2
2	Main door with single leaf glass panes with one number floor spring , lock and tower bolt	1
3	Dual face plate (For Telephone & data) with 2nos of IO - TE- 235001-2	1
4	9 U Rack - (Rittal - 7303009 SPL2)- with 24 Port Ethernet switch (HP - 1920-244-JG-925A)	1
5	PTZ Camera- Pelco - P1220-ESR-1	1
6	Type 1 IP Telephone Instruments with 2 Line Display & 2 port Integrated Ethernet Switch 10/100 Mbps	1
7	2+6 way spn DB with MCB & RCCB -Legrand	1
8	16A switch socket-Crab tree	1

9	6A switch socket-Crab tree	2
10	Stellar Bright-Philips	2
11	Ceiling fan -Usha	1
12	Main Stream Spot 15 W Square-Philips	3
13	Shock restortion chart	1
HT Panel Room		
1	Aluminium Window with 2 set of openable panes.	1
2	Fire Door with single leaf shutters, one panic bar, one lock and one vision panel.	1
3	Mechanical foam type(ISI marked) fire extinguishers(Capacity :50 Ltrs) Make:Minimax	1
4	Stellar Bright-Philips	5
5	16A switch socket-Crab tree	2
6	HT panel-One incoming-3 outgoing (Make - Schenider)	1
7	Shock restortion chart	1
8	HT danger board	1
9	Rubber mat	8
10	Fire buckets set	1
11	Safety instruction chart	1
12	Hand gloves	2
Metre room		
1	MS door with aldrop	1
2	Stellar Bright-Philips	2
3	16A switch socket-Crab tree	2
4	HT panel-one incoming -one outgoing (Make - Schenider)	1
5	TCW450 2X19W -Philips	2
6	Shock restortion chart	1
7	HT danger board	2
8	Rubber mat	6
9	Fire buckets set	1

10	Safety instruction chart	1
11	Hand gloves	2
	Transformer yard	
1	Rolling shutter	4
2	Stellar Bright-Philips	16
3	16A switch socket-Crab tree	6
4	Transformers rating-1600 KVA*3- Voltamp	3
5	6 way TPN DB-Legrand	1
6	Shock restoration chart	1
7	HT danger board	5
8	Rubber mat	36
9	Fire buckets set	3
10	Safety instruction chart	1
11	Hand gloves	3
	DG yard	
1	BI-Level switch for measuring DG oil Level (Make: Omricon)	4
2	PTZ Camera- Pelco - P1220-ESR-1	2
3	DG -1500 KVA- JACKSON	3
4	DG -500 KVA- JACKSON	1
5	Fire buckets set	1
6	Hand gloves	2
7	Exhaust System	1
	Guard Room - 2 Near Museum Block	
1	Aluminium door with single leaf glass panes	1
2	Aluminium door with fixed glass panes	1
3	Dual face plate (For Telephone & data) with 2nos of IO - TE- 235001-2	1
4	9 U Rack - (Rittal - 7303009 SPL2)- with 24 Port Ethernet switch (HP - 1920-244-JG-925A)	1
5	Type 1 IP Telephone Instruments with 2 Line Display & 2 port Integrated Ethernet Switch 10/100 Mbps	1
6	Ceiling fan -Usha	1

7	Stellar bright-Philips	1
8	Main Stream Spot 15 W Square-Philips	4
Guard Room - 3 Near Museum Block		
1	Aluminium door with single leaf glass panes	1
2	Aluminium window with fixed glass panes	1
3	Dual face plate (For Telephone & data) with 2nos of IO - TE- 235001-2	1
4	PTZ Camera- Pelco - P1220-ESR-1	1
5	Ceiling fan -Usha	1
6	Stellar bright-Philips	2
7	Main Stream Spot 15 W Square-Philips	3
8	6A switch socket-Crab tree	1
Water body -1 (Near Office Block)		
1	Submersible pump - 7.5 HP with all accessories like valve , panels etc.,	2
2	Submersible pump - 1 HP with all accessories like valve , panels etc.,	1
3	Bobin Wound Sand Filter	1
4	Floor inlet Nozzle	8
5	Geysers Foam Jet Nozzle	9
6	Under water light - Klite	9
Water body-2 (Near Museum Block)		
1	Submersible pump - 7.5 HP with all accessories like valve , panels etc.,	2
2	Submersible pump - 1 HP with all accessories like valve , panels etc.,	1
3	Bobin Wound Sand Filter	1
4	1.5" Diffuser Nozzle	20
5	2" Nozzle	4
6	Under water light - Klite with panel	121
7	Panel for water body	1
External		
1	Circular SFRC Manhole cover (Internal Dia - 560mm /OD- 700mm)	79
2	Square Perforated SFRC Manhole Cover (700 x 700 mm)	70
3	Circular CI Manhole cover (Internal Dia - 560mm / OD - 600mm)	25

4	CI Grating 300 x 300	58
5	RCC Manhole cover	57
6	Main Gates with all accessories	6
7	Man entry gate with all accessories	4
8	Signages	7
9	Trellis (lot)	1
10	Plantation (lot)	1
11	GRC Planter	50
12	RCC BENCHES	20
	Irrigation System	
13	Rotary type adjustable arc Pop up sprinkler (coverage 9.4 - 10.7m rad.) incl all accessories like saddle tree , connector etc.,	23
14	Rotary type adjustable arc Pop up sprinkler (full/part) (Coverage 6.7 - 9.1m rad) incl all accessories like saddle tree , connector etc.,	73
15	Rotary type adjustable arc Pop up sprinkler(full/part)(Coverage 4.0-6.4 m rad) incl all accessories like saddle tree , connector etc.,	3
16	Pump of 7.5 hp with all accessories like panels , valves, connectors , controllers ,etc.,	2
17	Pump of 500 lpm capacity @ A Block Front side with all accessories like panels , valves, etc.,	2
18	Pump of 12.5 hp with all accessories like panels , valves, etc.,	2
19	Automation unit for Irrigation system	5
20	Recharge pit with all accessories	6
21	PTZ Camera- Pelco - P1220-ESR-1	17
22	Bullet Camera - Pelco -IR-BULLET CAMERA	1
23	SS single headed hydrant valves (Make:Newage)	18
24	63 mm dia 15 m long hose pipe ((Make:Newage)	36
25	short size SS branch pipe (Newage)	18
26	NSI providing and fixing fire hose cabinet	18
27	suction coupling for Fire brigade drawl of water from tank with 150 mm dia GI (Heavy lass) pipe and foot valve (Newage)	1

28	gun metal Four way connection for Tank filling (Newage)	1
29	Four Way Fire Brigade Inlet to Hydrant outside the Building with Butterfly valve and non return valve complete 150 mm dia	6
30	Louvers (Lot)	1
31	External Garden hydrent ball valve(Make:Zoloto)	30
32	Copper plate earth station with all accessories	24
33	GI plate earth station with all accessories	30
34	GI pipe earth station with all accessories	17
35	Tree uplighter-philips	283
36	Wall recessed light-Klite	193
37	Step light(included amphitheatre)-Philips	126
38	Driveover light-Philips	113
39	Vaya Linear Light Fixture for Façade lighting - Philips	125
40	Façade uplight lighting with 3000 kelvin lumen - Philips	198
41	VAYA SERIES FLOOD MP with COLOR TEMPERATURE 3000 kelvin lumen - Philips	43
42	Façade lighting of color reach compact power core with RGB color changing	20
43	Bollard light-philips	17
44	Street light with pole-Philips	47
45	Peragola light-philips	30
46	External Fedeer pillars- (MAKE : ADVANCE PANEL)	3

Drawings for DEENDAYAL HASTKALA SANKUL: vii

^{vii} **Source:** Data provided by project Architect SIKKA Associates Architects and Project Management Service Provider NBCC Ltd.